LA CAMPANA

Digitized by the Internet Archive
in 2010 with funding from
Lyrasis Members and Sloan Foundation

http://www.archive.org/details/lacampana1968mont

What's New About the New South?

To the Editors:

Faulkner was speaking for Southerners when he said, "The past is not dead; it isn't even past." Having recently moved North after a life spent mostly in the South, I find Northerners wondering why Southerners talk as if the past were real. I tell them that in the South, we have been busy for a long time trying to sort out the past worth keeping from the past worth getting rid of. It's a job that connects us with most of the world's people today—the vital business of achieving a particular identity in a plural world.

For my own part, I hope Southerners (white and black) don't forget the suffering, the defeat, the injustice of Southern history, or the courage it took to endure and throw some of it off. We Americans can use that remembering. It might remedy our rootlessness, our disdain for limits. And it might free us for change.

MICHAEL MAPLE

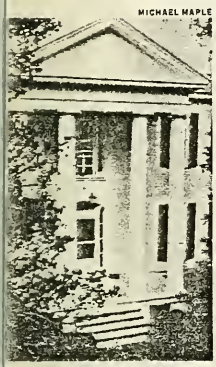

TENNESSEE MANSION

LEVITON—ATLANTA

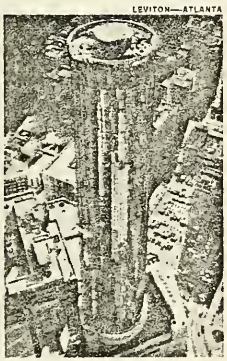

ATLANTA SKYSCRAPER

I have always wondered if a Southerner put up that famous sign over the Western bar: "I ain't what I oughta be; I ain't what I'm gonna be; but I ain't what I was."

Donald W. Shriver Jr., President
Union Theological Seminary
New York City

It was the mid-'50s, and my home town, Clinton, Tenn., had just become integrated. Many of the scenes of those days will never leave my memory. At the courthouse, endless speeches inflamed the night air. On the outskirts of town lighted crosses sat overlooking the city as white knights danced beneath them. On my 15th birthday a series of bombs erupted inside our school, and for two years I was among 1,000 high school students who rode 13 miles a day to a lent-out grammar school, where the commodes were the right height for second-graders.

Recently my wife and I went to Montgomery, Ala., to pick up our first child, an adopted daughter. As we got in the car to leave, I whispered to her, "Melinda, thank heavens you never knew, you never knew."

Dan Kenneth Phillips
Jacksonville, Ala.

Love and Hate

I was born and raised in Clinton, N.C., the son of two professionals who happen to be black. I lived in New Jersey for 13 years. I regret my return to the Sunbelt.

The first major shock was the disproportionate number of young blacks with college degrees who were unemployed and turning to alcohol and drugs. It was also obvious that the arrogance and greed of the white community remained largely unchanged. My wife, who happens to be white, was able to observe some of this firsthand. There was a prevailing hostility toward blacks, but what was most shocking was the automatic assumption by whites that all other whites shared this hostility. What has been harder for my wife to accept is the hostility of the black community toward her. I'm beginning to hate myself for loving this place as I do.

Delford A. Jones
Clinton, N.C.

Forever Proud

The new spirit of the American South is an outgrowth of the trauma experienced by the U.S. in the '60s and early '70s. Long the nation's moral whipping boy, the South gained its amnesty during a period of racial tension, assassination, war, urban unrest, youthful alienation and political misconduct that left no American unaffected.

Free to think of itself in a different light, the South has replaced self-righteous demagoguery with genuine pride. The South has always been proud of its ways despite, perhaps even because of, the derision it suffered for its shortcomings. But the new Southern pride is based on the steady progress the region has made toward overcoming its problems while retaining its special identity.

Albert Oetgen
Savannah, Ga.

Lost Our Character

Forty years ago, Columbia, S.C., was a sleepy little Southern town (pop. 40,000) with wide streets, a farmers' market, 12 o'clock whistles, midday dinner, and lots of blacks living in decaying little shacks who helped with the house, yard and children for shameful wages —but then nobody had much money in those days. You would not believe the transformation we have undergone: enclosed, air-conditioned malls every few blocks, high-rise apartments and complexes, condominiums, housing for the elderly, underprivileged, young and swingy, middle-aged and any category. No more slums and quaint neighborhoods. Blacks hold important jobs. They are heads of agencies, live in exclusive neighborhoods, get elected to judgeships and the legislature. To say that maids and yardmen are vanishing would be trite. About the only thing that has not changed is the weather—still beastly hot in summer and mild in winter.

We have entered the mainstream of America. We're already complaining about the traffic congestion, and it won't be long before we'll have smog and pollution to contend with. It's a good feeling not to be apologetic about being a Southerner, but it's not the same South. We've lost our character, but I guess that's the price of progress.

Evelyn Baker Alion
Columbia, S.C.

A Computer and a Bible

The thing that I find most interesting about the New South is that it clings to traditional values. The New South is carrying a computer in one hand and the Bible in the other.

Tarek Hamada
St. Louis

In Los Angeles the only game in town seems to be talking about "getting your head together" and then never doing it. In New York it's fashionable to decry the physical deterioration of "landmark" buildings and then forget about them on the way to your air-conditioned office. But in Charleston, S.C., citizens' groups have restored entire blocks to antebellum splendor.

Southerners are working out a consensus between the dynamics of contemporary living and the values of traditional life.

Edmund Guertin Jr.
Los Angeles

Lust and Eden

The South is space, light, trees, the sun. The South is mediocrity, violence, boosterism, glorified ignorance. It is friendliness and a joy in simple pleasures —and simple ideas. It is row upon row

MONTCLAIR STATE COLLEGE

UPPER MONTCLAIR, NEW JERSEY

There is a job to be done and many willing hands to do it. The nation's youth, life-blood of the country, become involved with world affairs, international, national, community, campus; each one doing his own part.

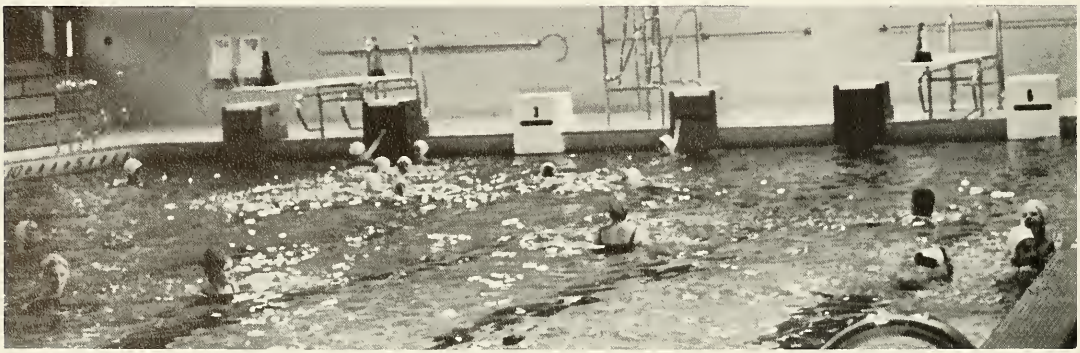

What was once but a dream is now a reality because people care enough to plan, replan, push forward until they reach their goal, perhaps a small one but ultimately a large one.

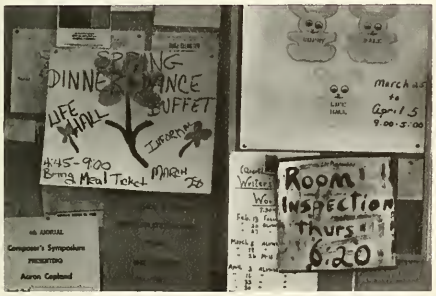

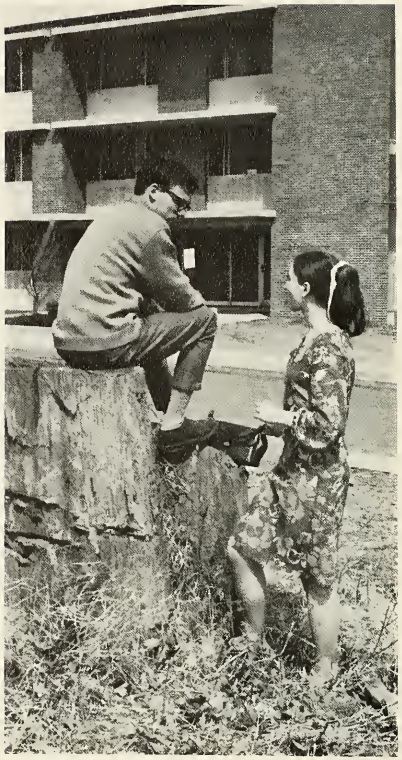

Where a friend is needed they befriend; where aid is needed they aid; where love is needed they love. Each one acts, campaigns, champions, conquers, questions, answers before enthusiasm and willingness have been spent.

Blossom D
Camp Hon

First through exploring and then by developing to excellence, each person gathers help from others and through his own being contributes a part to the whole. Every one strives to fulfill his own ideal, keeping in mind the collective ideal of humanity, world peace and rest within the soul of every individual.

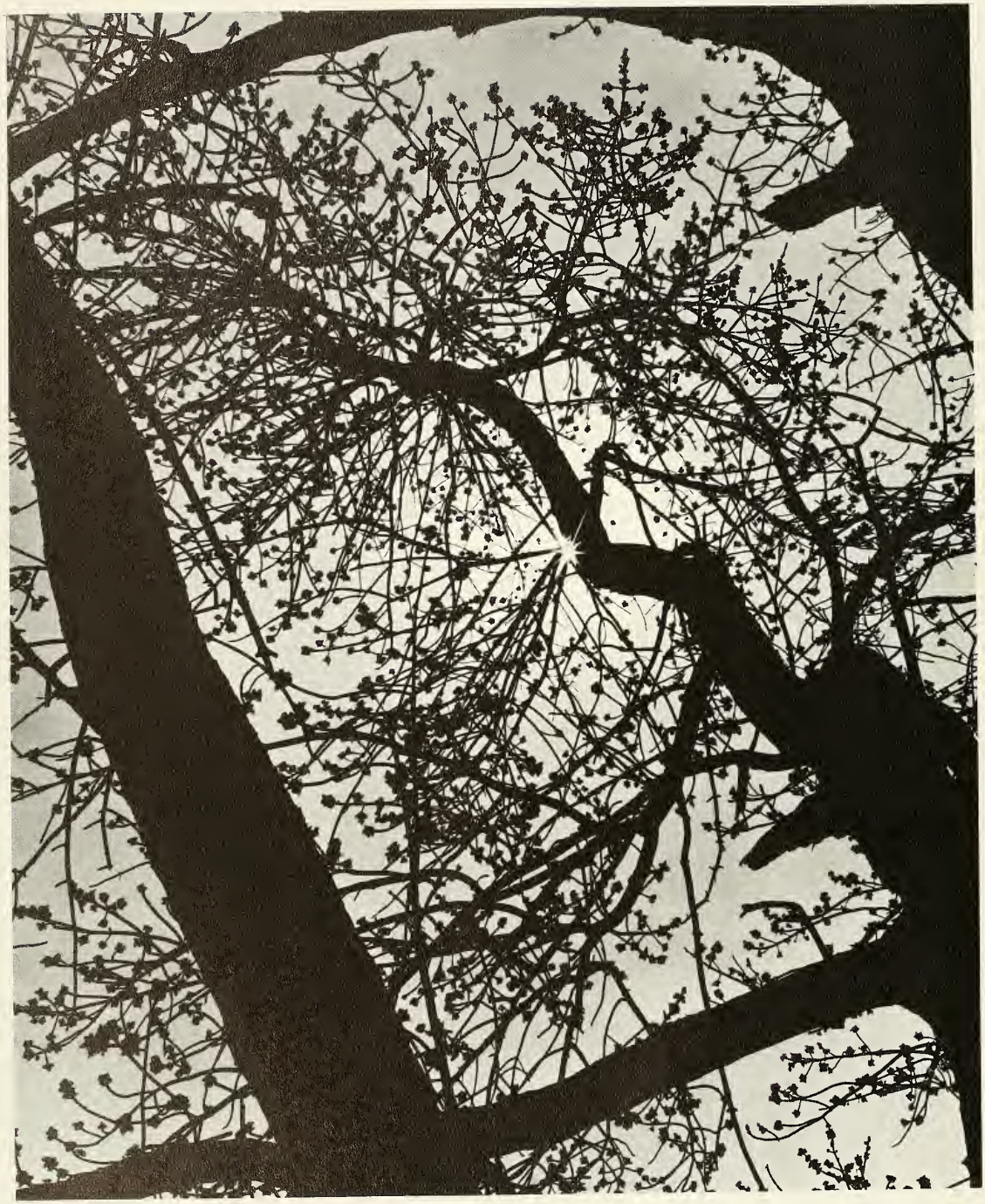

In Memoriam

Kai Kangur

Blackness blots the light but its radiance
lingers forever in our minds.

ADMINISTRATION

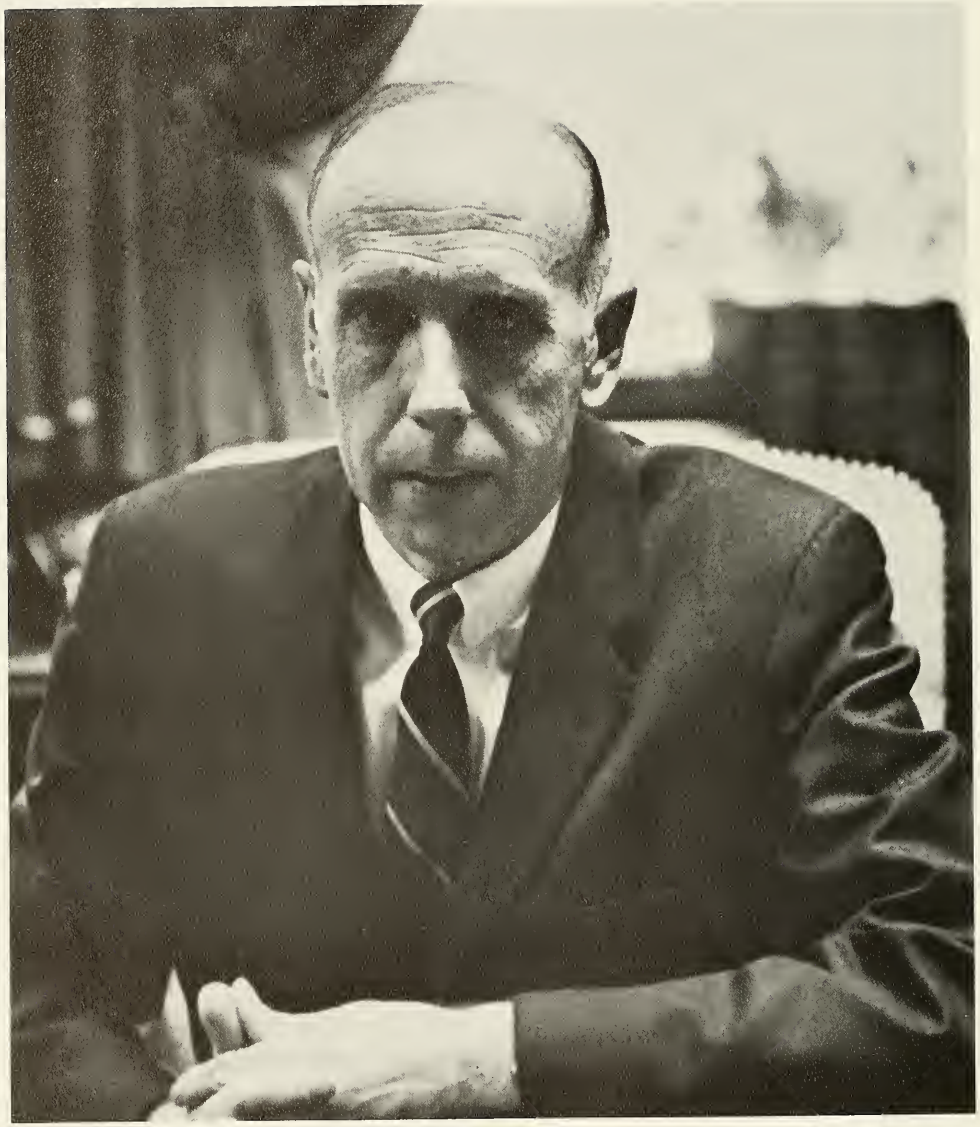

Dr. Thomas H. Richardson
President

Mr. Anthony R. Kuolt
Assistant to the President

Dr. Allan Morehead
Dean of the College

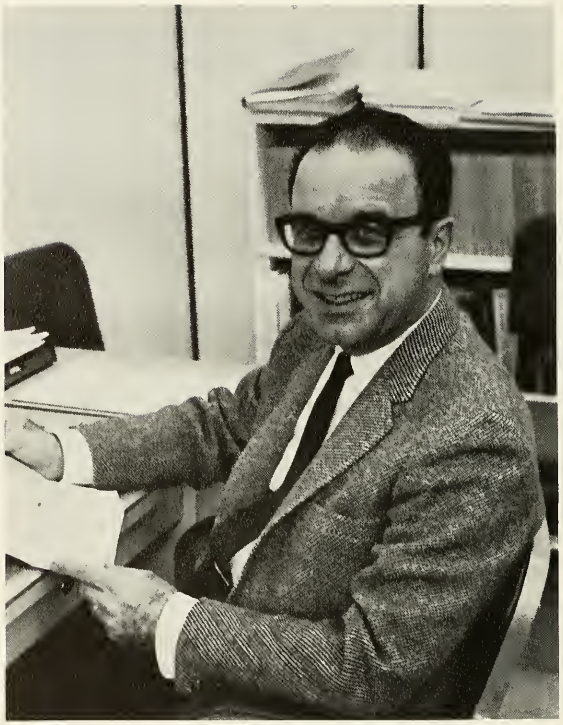

Dr. Laurence Bellagamba
Associate Dean, Undergraduate

Dr. Joseph Becker, Dr. Allan Morehead, Dr. Laurence Bellagamba

Mr. Raymond J. Ast
Director, Adult Education

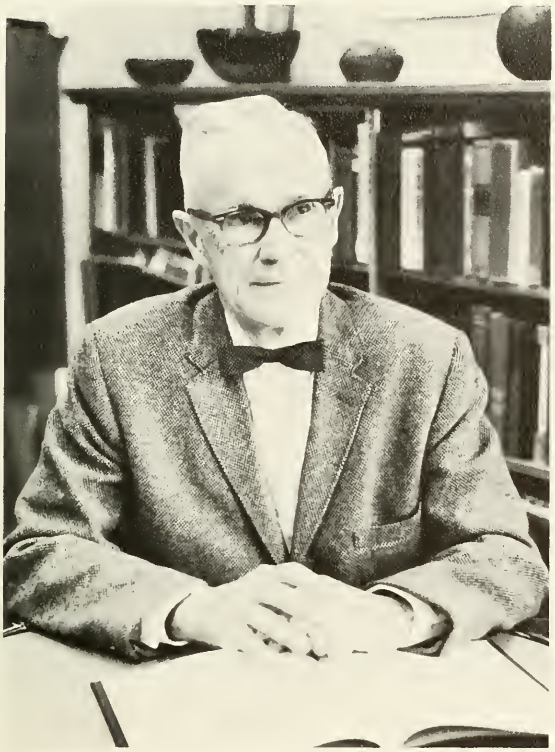

Mr. Edgar C. Bye
Coordinator, Bureau of Field Studies

AUDIO VISUAL SERVICE—*Seated:* Miss Emma Fantone. *Standing:* Mr. Robert Ruezinsky, Miss Kitty Murtha, Mrs. Frances Castiglione, Mr. Thaddeus Sheft.

Dr. Anne Castens
Director, College High School

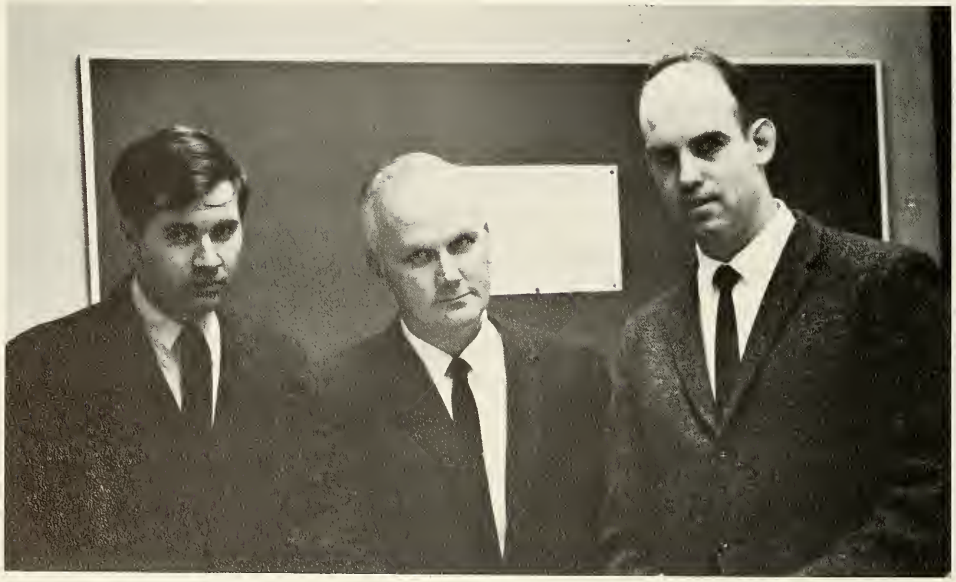

Mr. Robert Ramsdale, *Graduate Assistant;* Mr. Robert E. MacVane, *Director, Evening Division;* Mr. Marshall A. Butler, *Assistant Director*

Mr. Theodore S. Markewich
Scheduling Officer

Dr. Norman Lange
Director, Student Teaching and Placement

Mr. Lawton W. Blanton
Dean of Students

Mr. Edwin Mills, *Academic Counselor;* Miss Marie Frazee, *Academic Counselor*

Mr. Harry Hoitsma
Assistant Director of Students

Mr. Gary A. Leo, *Director of Life Hall;* Mr. Edward V. Yezo, *Assistant Director;*
Mr. Francis Turton, *Student Activities*

Mrs. Lois Redd, *Assistant Director of Students, Coordinator of Women's Housing;* Miss Doris Reinhardt, *Assistant Director of Students, Coordinator of Residence Halls Program*

Mr. Raymond M. Stover, *Assistant Director of Students and Coordinator of Mens Housing*

Mr. Richard O. Taubald
Assistant Director of Students

Dr. Constance Waller
Assistant Director of Students

Mr. David Brown, *Assistant Director of Admissions and Project Director of T.R.Y.*

Dr. George C. King, *Director of Admissions;* Mrs. Mary B. Wilkin, *Assistant Director;* Mr. Alan L. Buechler, *Assistant Director*

PSYCHOLOGICAL STUDENT COUNSELING SERVICES: Dr. Peter Worms, Dr. Leonard Buchner, Dr. Martin Brown

Mr. Peter P. Stapay
Registrar

Mr. Warren Ferguson, *Assistant Registrar;* Mr. Robert J. Foley,
Associate Registrar

Mr. Vincent B. Calabrese
Director, Business Services

Mr. William J. Kervick
Assistant Director of Business Services

Mr. Charles W. Moore
Supervising Accountant

Mr. Joseph E. McGinty
Superintendent of Buildings, Grounds, and Traffic Coordinator

Mrs. Janet Young
Secretary and General Accountant, Student Government Association

Mrs. Mary H. McKnight
Coordinator, Public Information and Publications

Dr. Frank M. Cordasco
Assistant to the President for Federal Programs

SPORTS

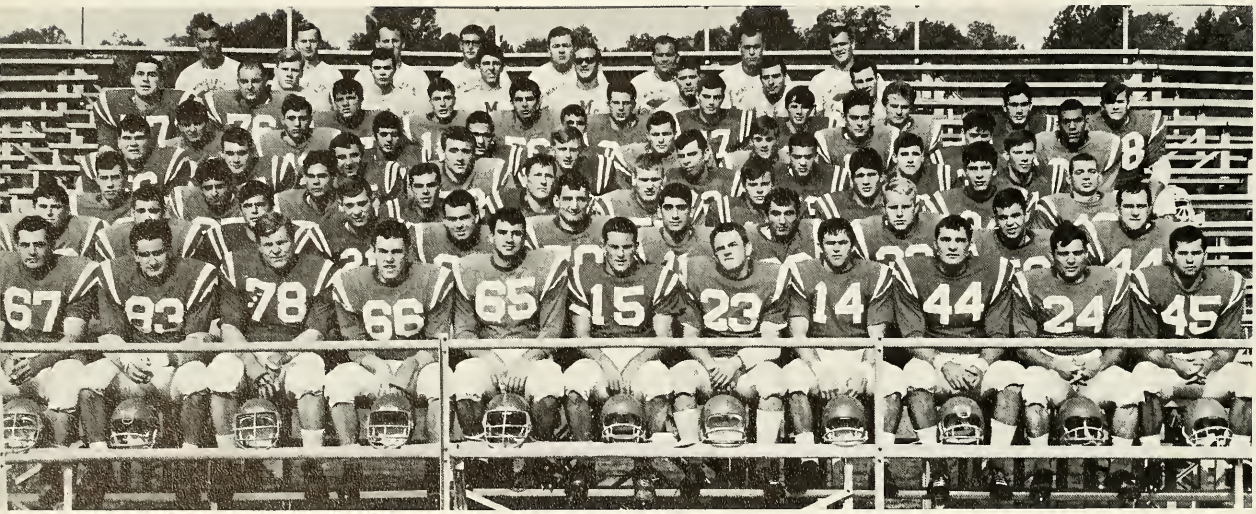

VARSITY FOOTBALL

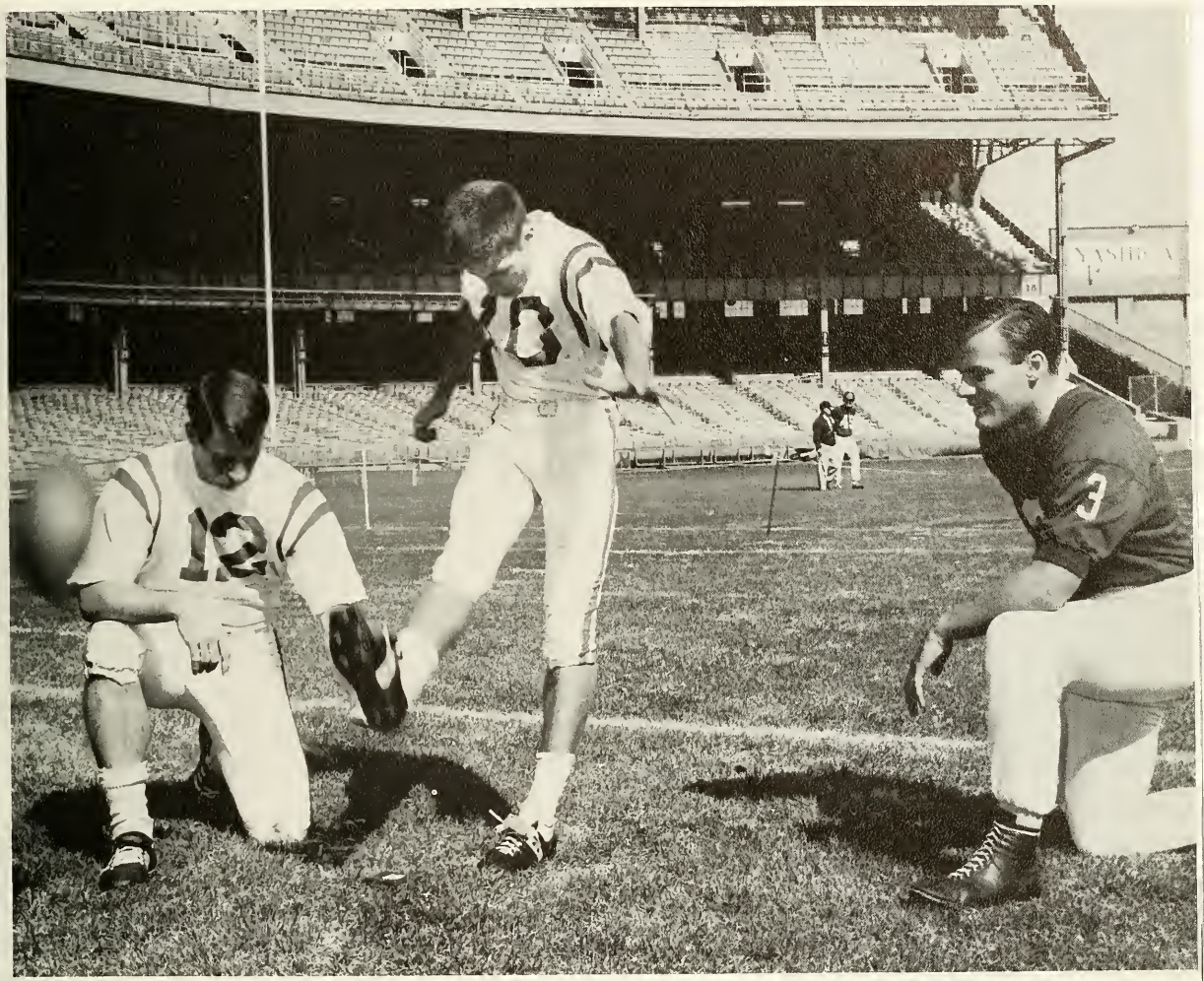

15
87

76
76

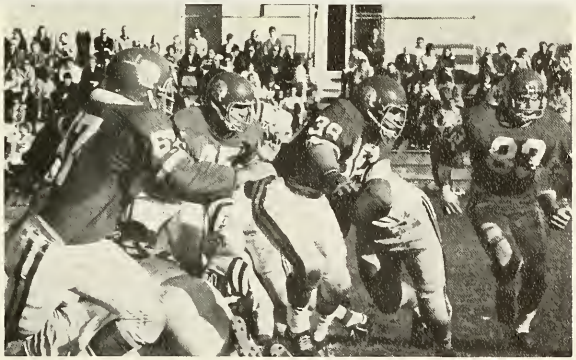

28
22

Top Scorer, Jim Smith

Soccer Captains Tom Hartman and Al Czaya

CROSS COUNTRY

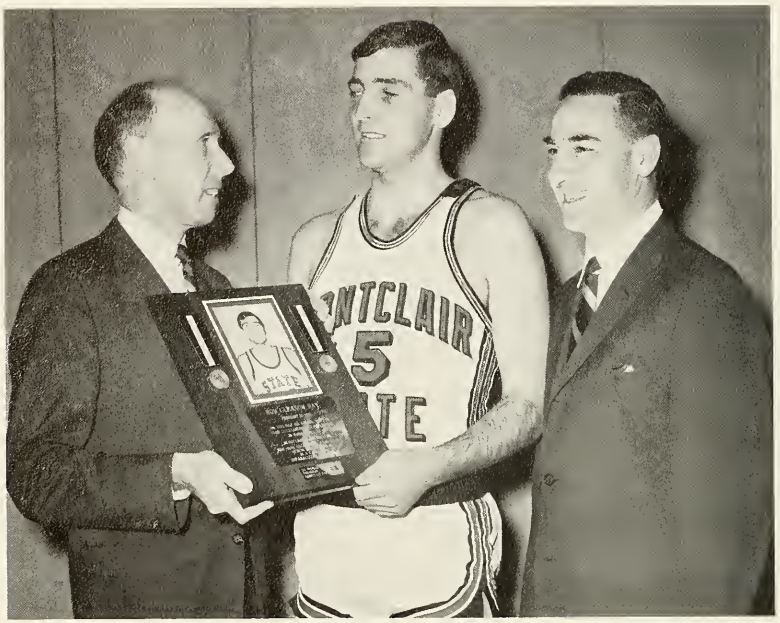

Dr. Richardson presents plaque to Bob Gleason on Bob Gleason Day as Mr. Dioguardi looks on.

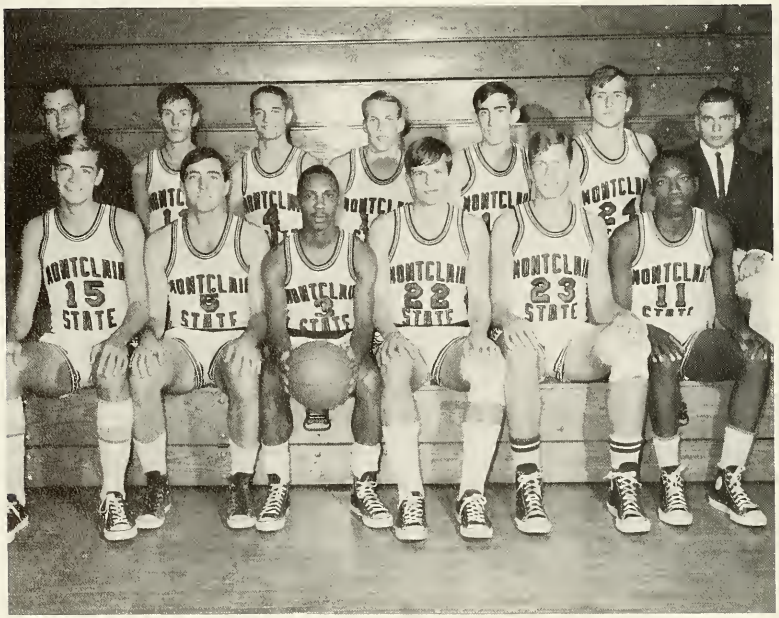

VARSITY BASKETBALL

Joe Miller

GYMNASTICS TEAM

Coach Tim Sullivan, Jim Grieco, and Dal Leer off to Colorado for National Association of Intercollegiate Athletic championship.

TOP WRESTLERS

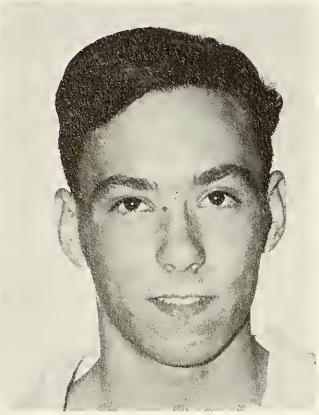

Bob Hurley

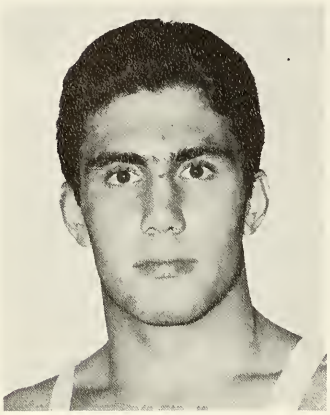

John Bellavia

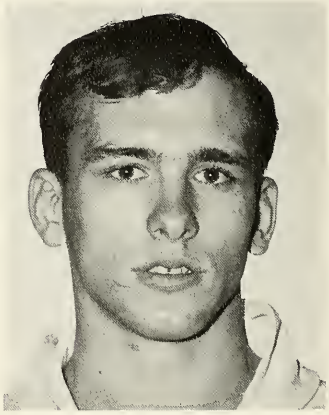

Jim Grieco

FENCING TEAM

VARSITY BASEBALL

HONORARIES

ALDORNIA

APHESTEON

EPSILON PI TAU

GAMMA THETA UPSILON

KAPPA DELTA PI

KAPPA PI

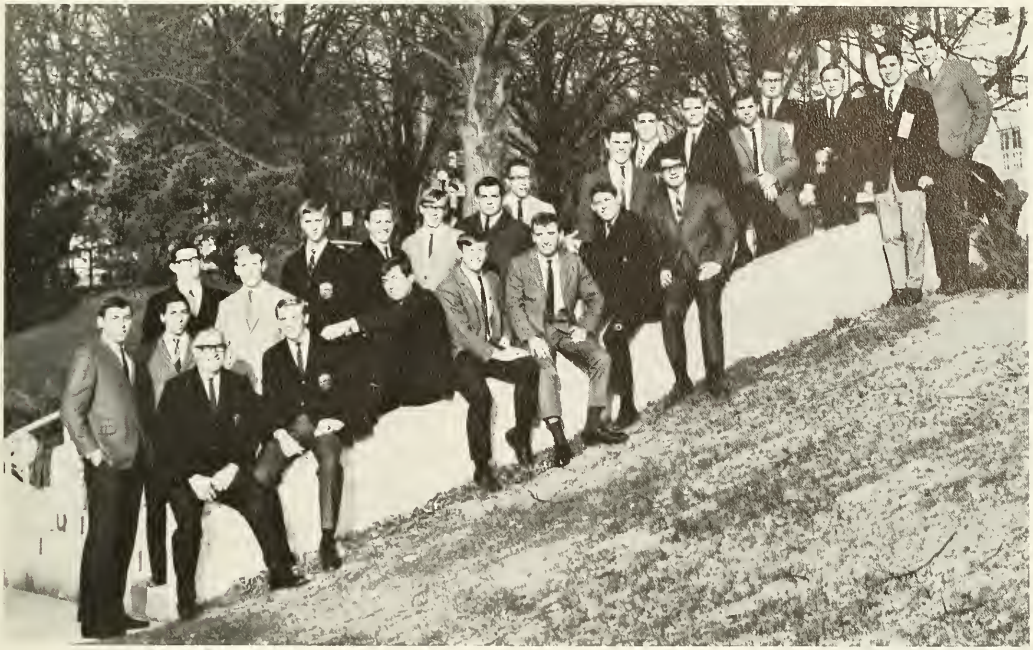

PHI EPSILON KAPPA

PHI MU ALPHA SINFONIA

PI DELTA PHI

PI GAMMA MU

PI OMEGA PI

SIGMA ALPHA ETA

SIGMA ALPHA IOTA

SIGMA DELTA PHI

SIGMA ETA SIGMA

FRATERNITIES AND SORORITIES

INTER-SORORITY COUNCIL

INTER-FRATERNITY COUNCIL

AGORA

ALPHA CHI BETA

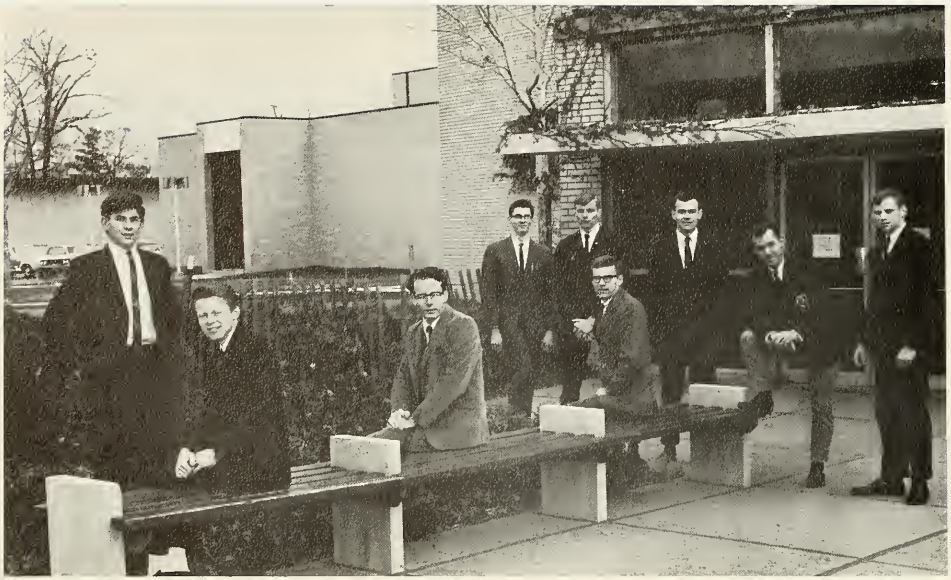

ALPHA PHI OMEGA

ALPHA SIGMA MU

BETA EPSILON TAU

CHI KAPPA XI

DALPHAC

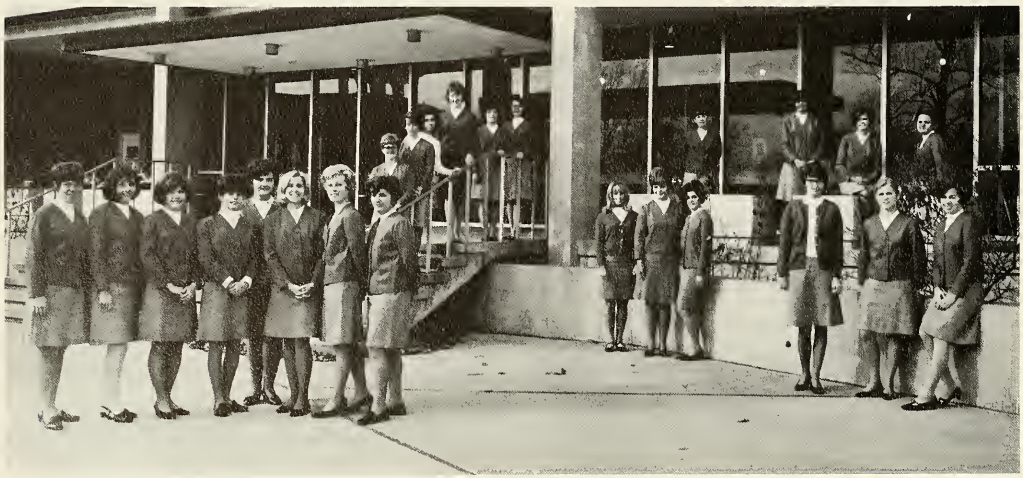

DELTA SIGMA CHI

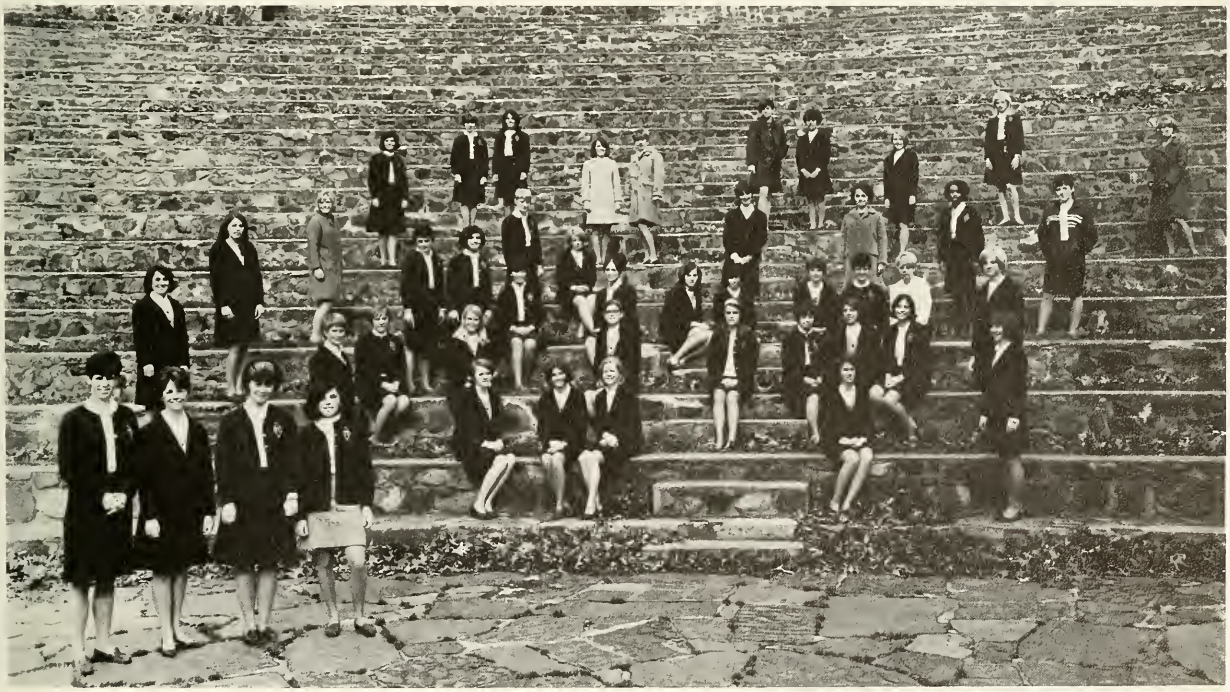

DELTA OMICRON PI

DELTA THETA PSI

GAMMA DELTA CHI

IOTA GAMMA XI

KAPPA RHO UPSILON

KAPPA SIGMA RHO

LAMBDA CHI DELTA

LAMBDA OMEGA TAU

MU SIGMA

OMEGA CHI

OMEGA PHI DELTA

PHI LAMBDA PI

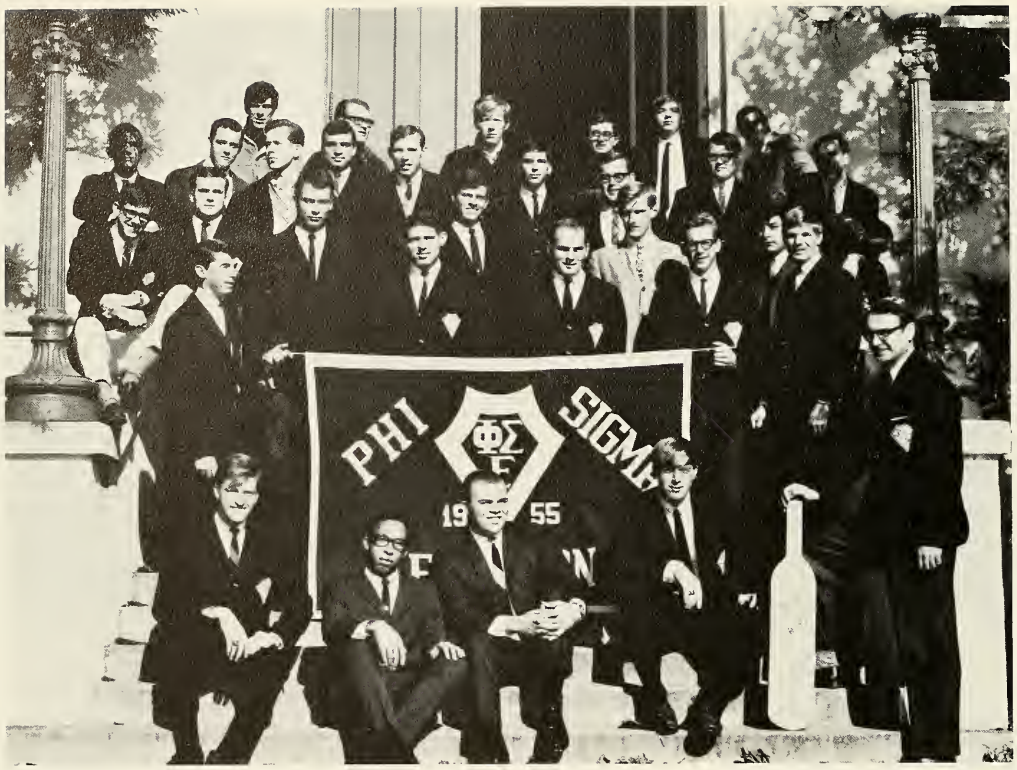

PHI SIGMA EPSILON

PSI CHI

SENATE

SIGMA DELTA PHI

TAU LAMBDA BETA

TAU OMEGA PHI

TAU SIGMA DELTA

THETA BETA CHI

THETA CHI RHO

ORGANIZATIONS

ADELPHES

PEP CLUB

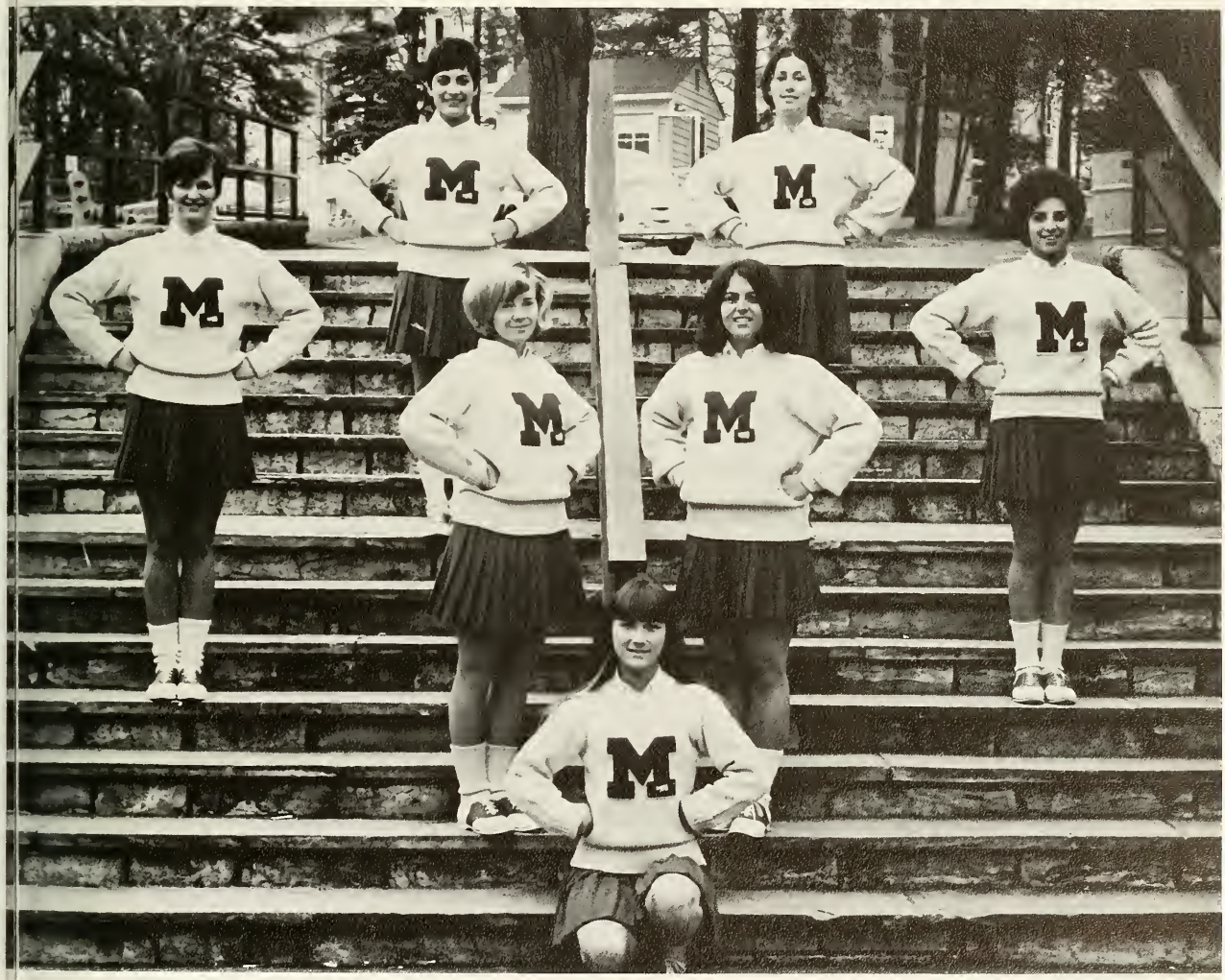

CHEERLEADERS

COLLEGE LIFE UNION BOARD

COLLEGE AND SYMPHONIC BANDS

COLLEGE AND CONCERT CHOIRS

COUNCIL ON INTERNATIONAL AND NATIONAL AFFAIRS

DISTRIBUTIVE EDUCATION CLUB

ENGLISH CLUB

FRESHMAN CLASS OFFICERS

GALUMPH

HOME ECONOMICS CHAPTER

HUMAN RELATIONS LABORATORY

INDEX

INDUSTRIAL ARTS GUILD

INTER-VARSITY CHRISTIAN FELLOWSHIP

MONTCLAIR STATE JUDO CLUB

JUNIOR CLASS OFFICERS

LA CAMPANA STAFF

LA TERTULIA ESPANOLA

LE CERCLE FRANCAIS

INTERDORMITORY COUNCIL, MEN

M.E.N.C.

MONTCLAIR PROTESTANT COUNCIL

MONTCLARION

M.O.C.

NEWMAN APOSTOLATE

PLAYERS EXECUTIVE BOARD

QUARTERLY

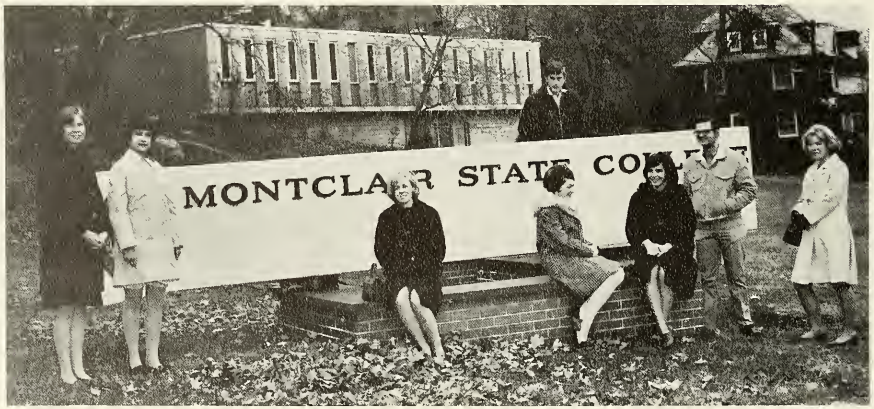

S.E.A.M.

SENIOR CLASS OFFICERS

S.G.A. OFFICERS

SOPHOMORE CLASS OFFICERS

MONTCLAIR STATE SPORTS CAR CLUB

TWIRLERS

WVMS

VOICE OF MONTCLAIR STATE

WOMEN'S BASKETBALL

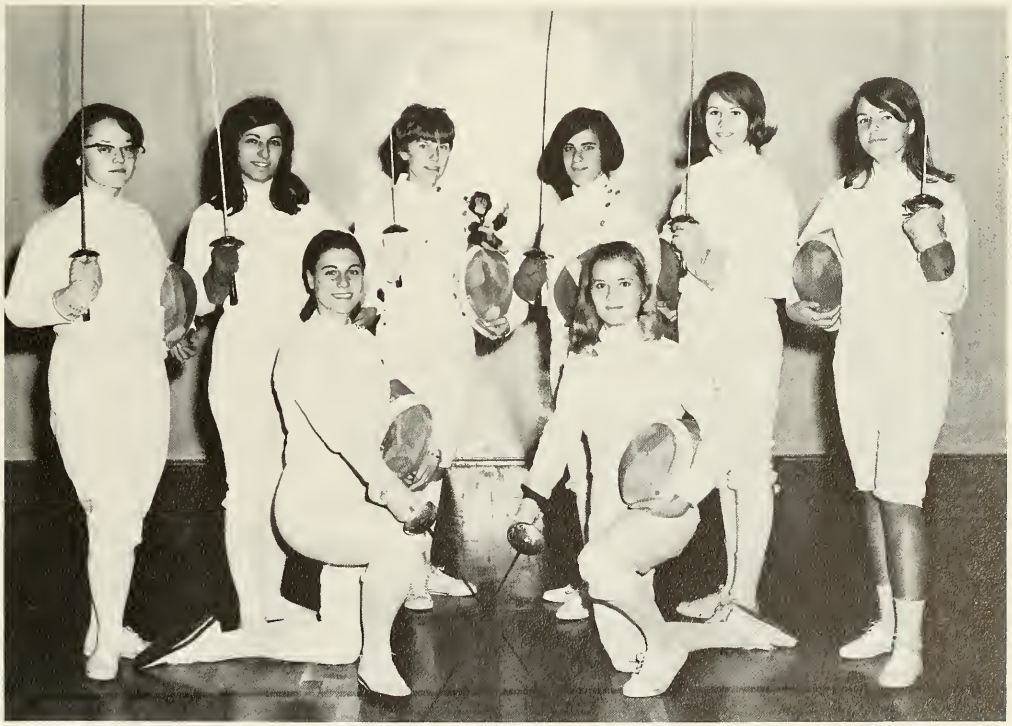

WOMEN'S FENCING

INTERDORMITORY COUNCIL, WOMEN

OFF-CAMPUS COUNCIL

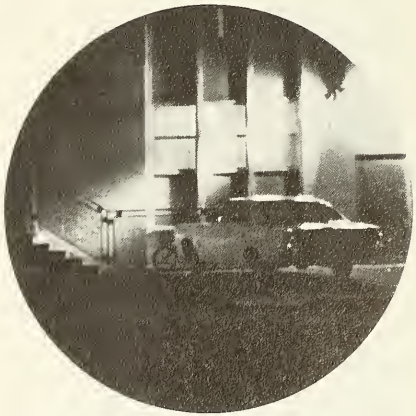

SENIORS

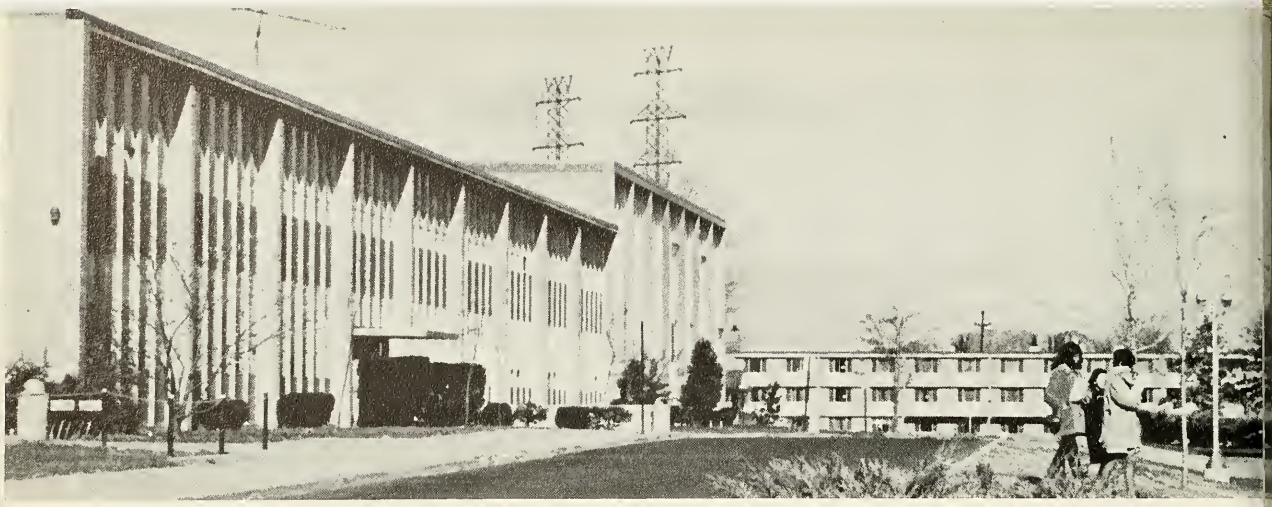

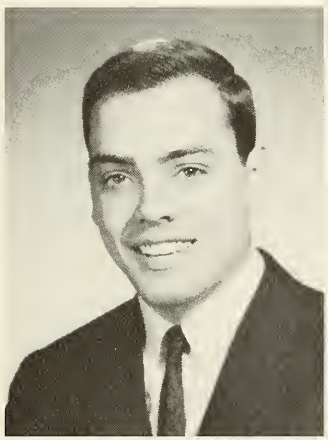

FRANK ABATE

MARY ABBATE

DOROTHY ABELMAN

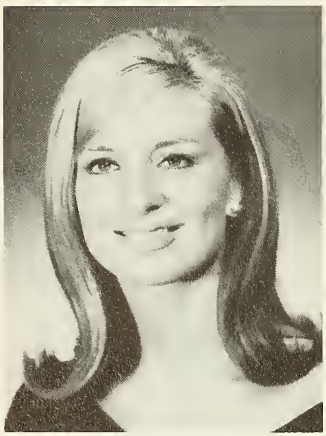

JANICE ABLONCZY

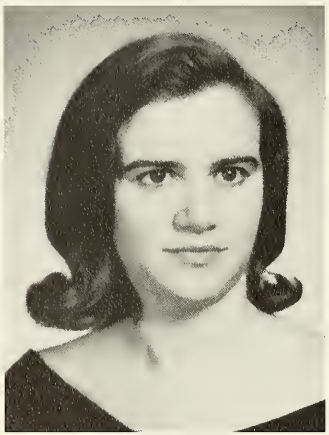

MARIE ACCIANI

MARIE ACERO

SUSAN ADAMS

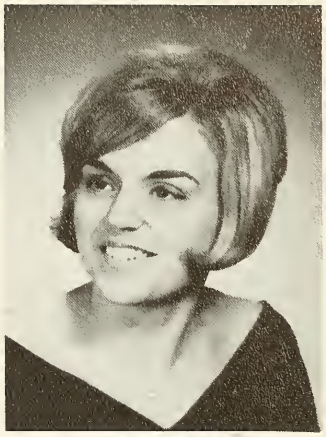

SUSAN ADAMS

ANTHONY AIELLO

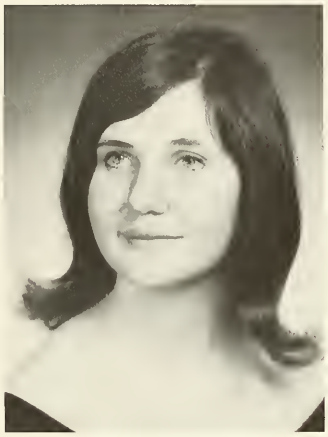

FRANKA ALBERTE

MARION ALEXANDER

ORA ALLEN

JOANNE ALTOMARE

PATRICIA ALTOONIAN

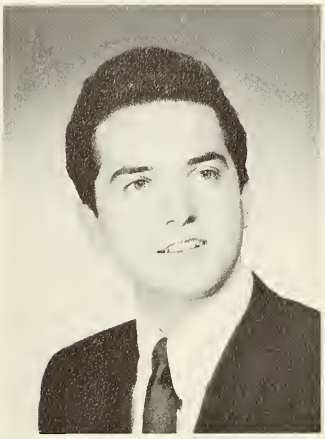

ANNUNZIATO AMORESANO

ROSEMARIE ANANIA

STUART ANDREWS

PAULA ANGELINO

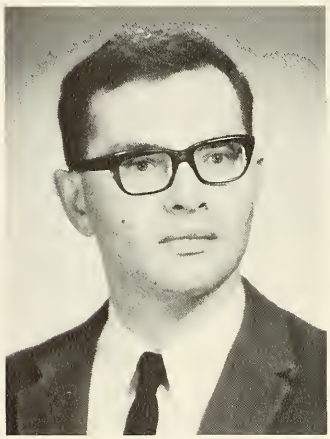

JOHN ANGEN

RALPH ANZELMO

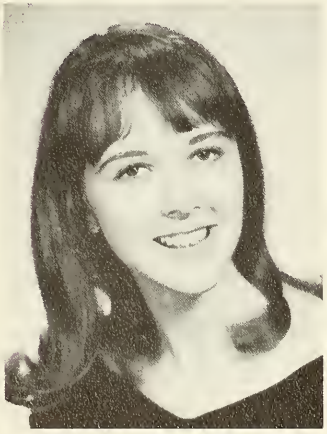

ROBERTA APPLEGATE

GLORIA ARCARO

DONNA AREN

THOMAS ARMOUR

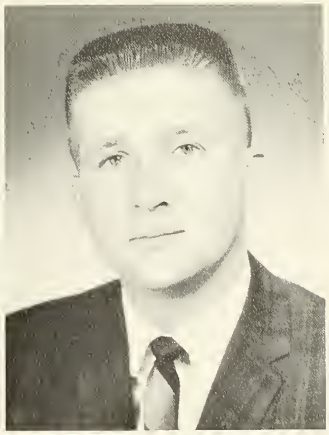

HENRY ARNEBOLD

LINDA ASCHOFF

MAURICE ASSAYAG

DIANE ATKINS

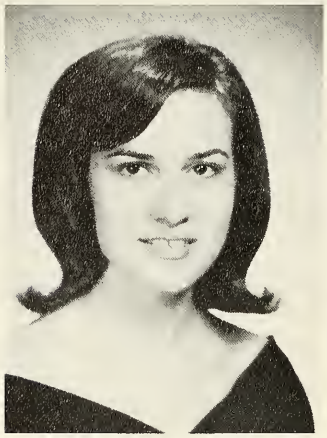

LINDA AUDESIRK

MARIANNE AUTORINO

KATHLEEN AWRAMKO

CAROL AZZATI

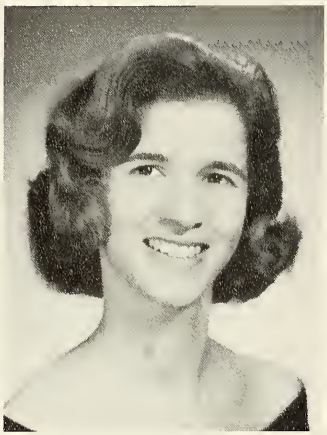

SHARON R. BABB

PATRICIA BABCOCK

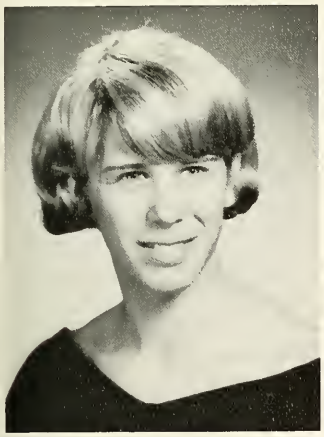

CAROL BAGGERLY

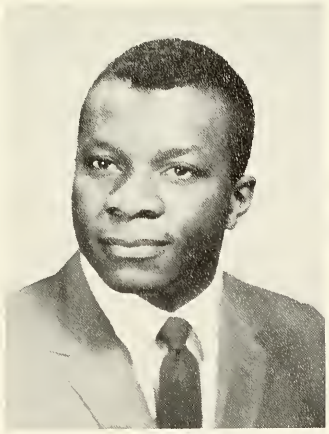

DENNIS BAILEY

KAREN BAILEY

GERALD BAKER

JEFFREY BALKUS

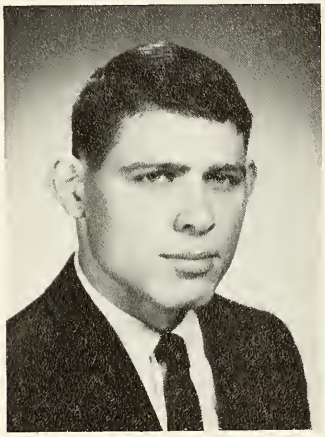

ROY BALLINGER

WILLIAM BANHOLZER

BARBARA BARATTA

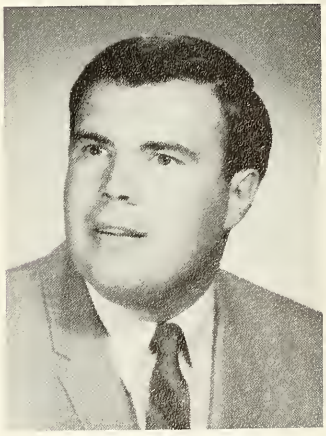

ARTHUR BARBER

CAROL ANN BARBIERI

JUNE BARDEL

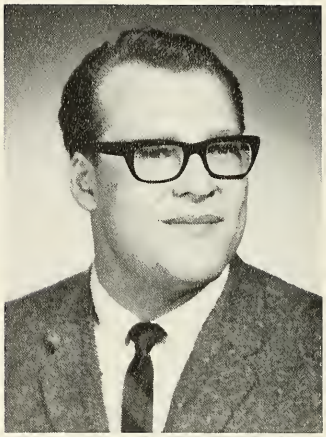

GEORGE BARGISEN

MARY BARKER

THOMAS BARONE

ROBERT BARTH

JANICE BARTON

TANYA BASALYGA

ANN BASHFORD

LYNN BASLER

VICTOR BASTEK

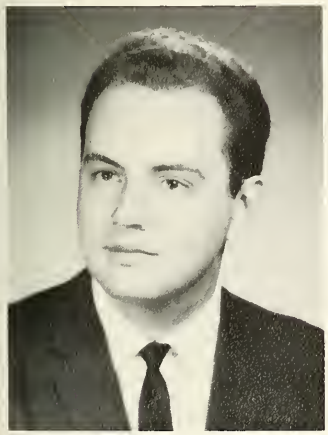

WILLIAM BATES

JOAN BAUDERMANN

RONA BAUER

CAROLINE BAYARD

JANICE BAZAR

KAREN BEATTY

MARIANNE BEDNARZ

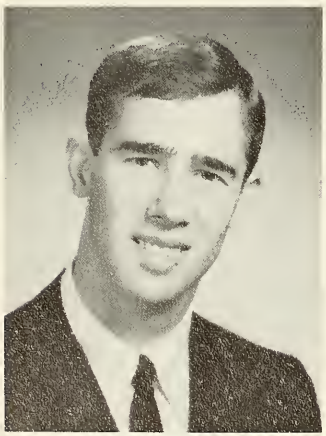

HOWARD BEHNKE

JOY RICOTTA BEHRINGER

HAROLD BELL

JOHN BELLAVIA

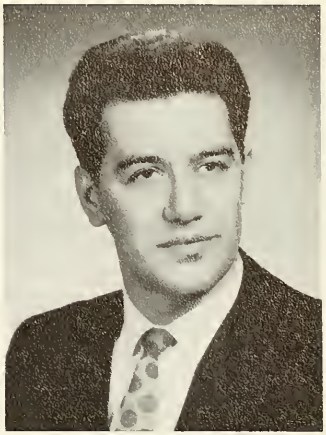

CARMELO BELLIA

JANET BELLOMO

ROGER BENEDICT

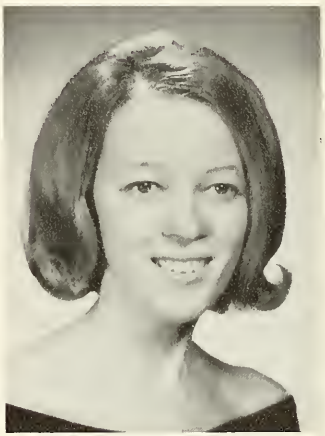

CATHY BENJAMIN

MARILYN BEREZNY

STEVEN BERGEN

ELEANOR BERGHEIMER

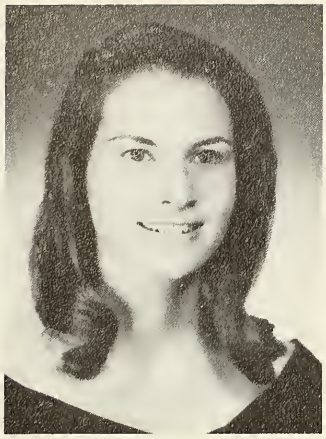

CAROL BERMEL

MARLENE BERNARDI

ADELE BERTONE

ELIZABETH K. BEST

ANITA BIANCHINI

MICHELE BIASE

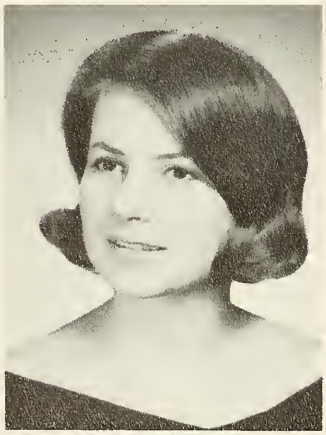

PATRICIA BIELER

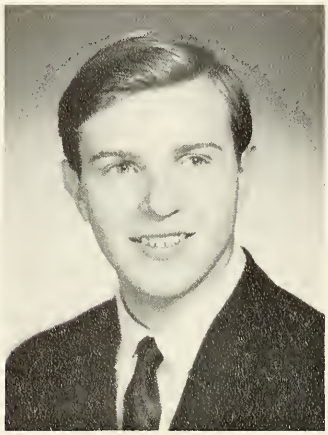

EDWARD BIGELOW

MAUREEN BIGLEY

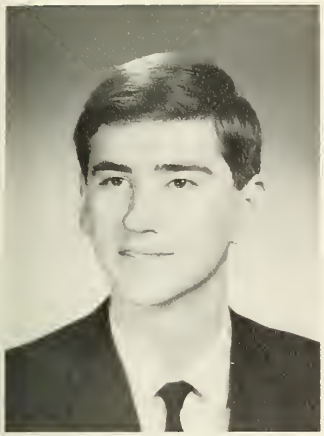

WILLIAM F. BILY, JR.

LOIS BINDI

NANCY BISSONNETTE

FRED BITTEL

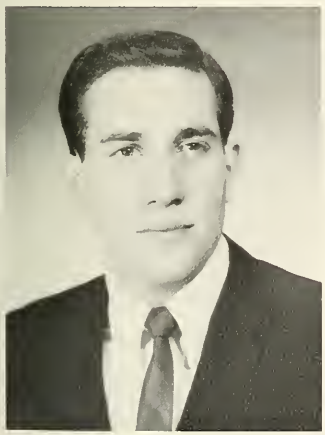

DOMENICK BIZZARRO

WENDY BLACK

DONALD BLASI

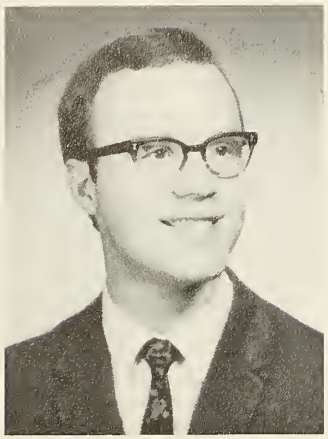

JEFFREY BLEEKE

DEBORAH BLUMEN

ANN MARIE BOGNATZ

DIANE BONANNO

INEZ BONARDI

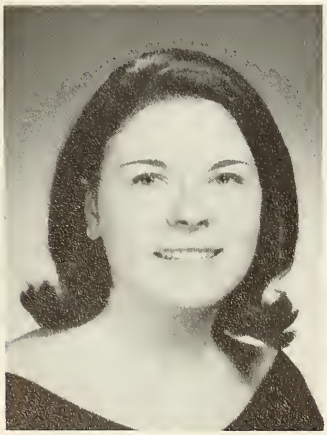

JEANNE BOOB

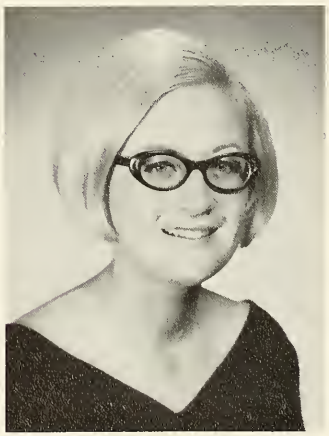

SUSAN BOORAEM

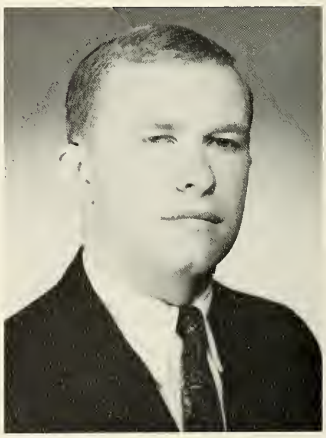

JOHN BOPP

JANET BORINO

PAULINE BORKOWSKI

BRUCE BORYLO

ROBERT BOTHE

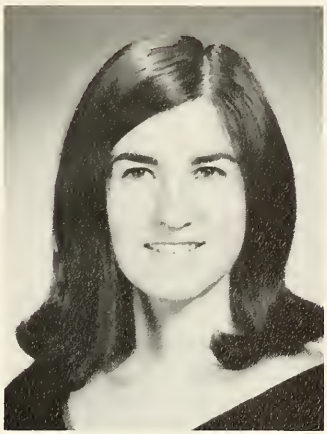

SUZANNE BOUCHOUX

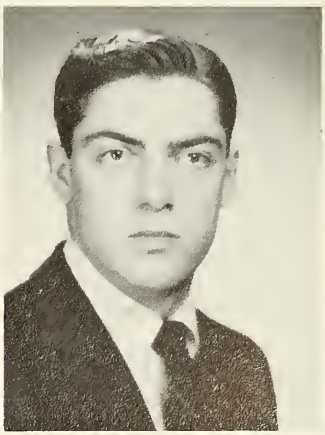

CHARLES BOUD

SHIRLEY BOWEN

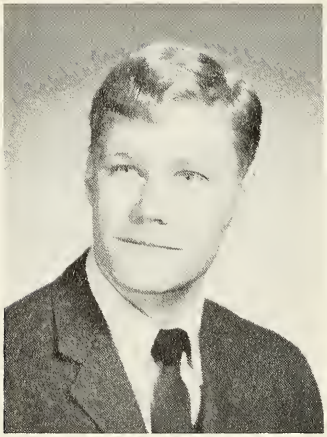

DONALD BOWERS

THERESA BOWMAN

NANCY BOYAJY

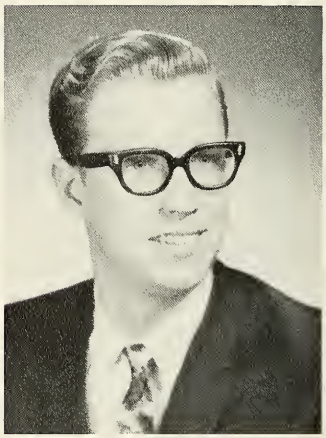

TERRY BOYKIE

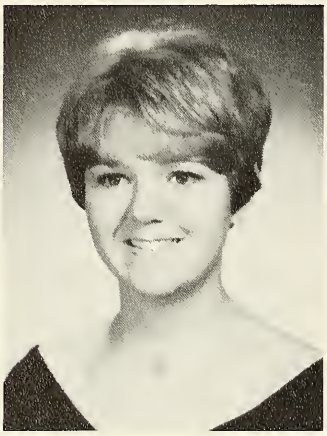

RITA BRADY

MADELEINE BRANNICK

DOUGLAS BRAUNSDORF

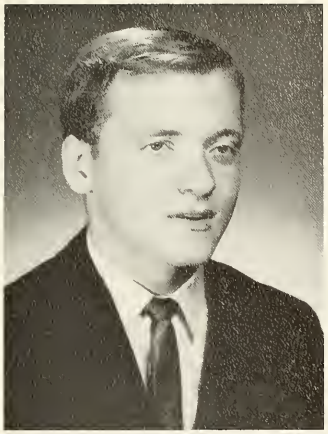

WILLIAM BRAY

JUDITH BRESLOW

JACQUELINE BREVARD

LINDA BRINKMAN

ANITA BRODKA

DIANNE BROOKES

PATRICIA BROWN

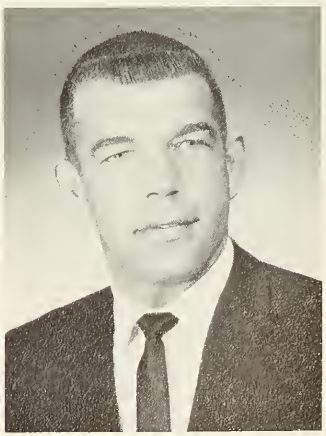

ROBERT BROWN

KATHLEEN BRUNO

KATHY BRYANT

MAUREEN BUCCI

JAMES BUFFY

MARIE BUONANNO

DOLORES BURDGE

SUZANNA BURIAN

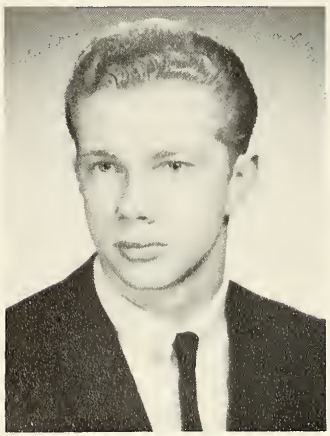

DENNIS BURTIS

ROSANNE BUTLER

JOSEPH BUTTLER

JEANNE BUTULA

FRANCES CAGARA

ANTHONY E. CAHILL

SUSAN M. CAHILL

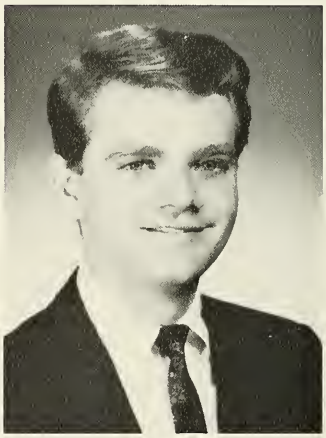

NICHOLAS A. CALAMUSA

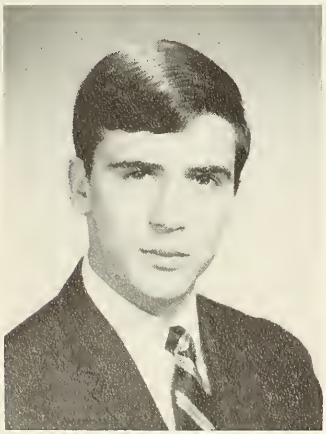

LOUIS CALDERONE

MARIA CAMPANA

KAREN S. CAMPBELL

MARY MANNARINO CAMPBELL

LORETTA J. CAMPOLO

MADELEINE CANNON

JOSEPH CARDONE

SUSAN L. CARLSON

MARIE CAROLLO

MARY REGINA CAROTENUTO

GRACE A. CARRACINO

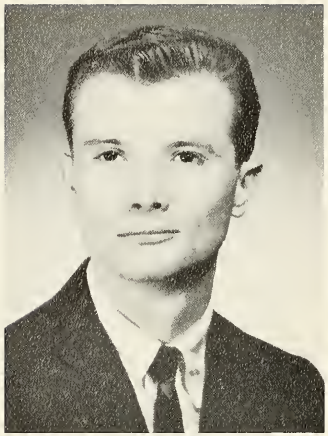

ROBERT CARSON

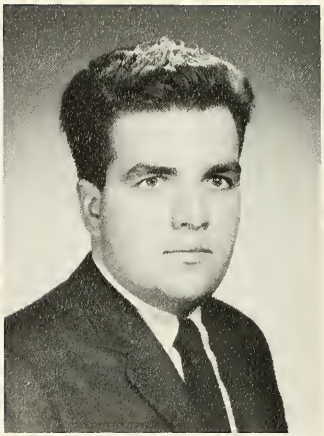

PAUL J. CARUSO

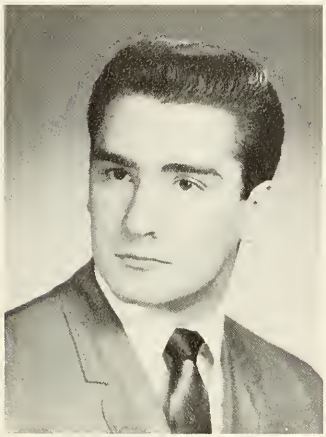

CARMINE PATRICK CASCIANO

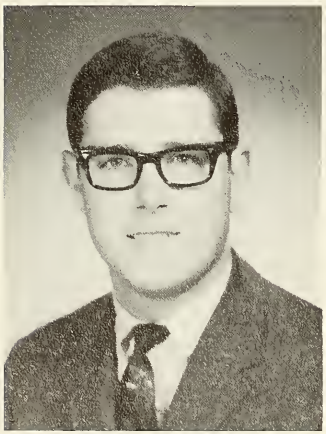

MICHAEL PETER CAUDA

PHYLLIS C. CERNERO

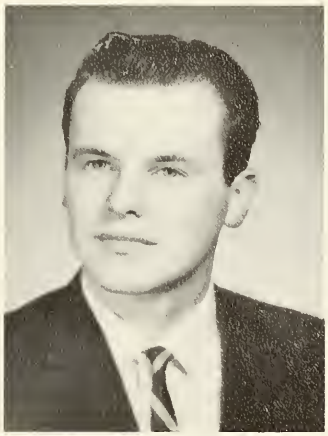

RAYMOND L. CHAPMAN

LINDA J. CHAPPA

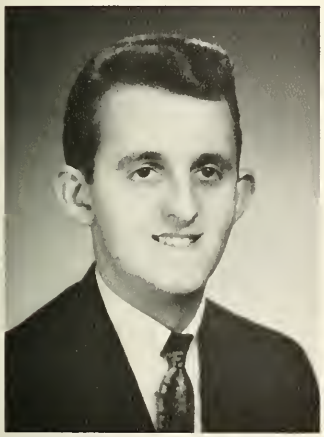

LESLIE H. CHARLESWORTH

AMANDA CHEN

CLAIRE L. CHODORKOFF

GAYLE CHRUSTOWSKI

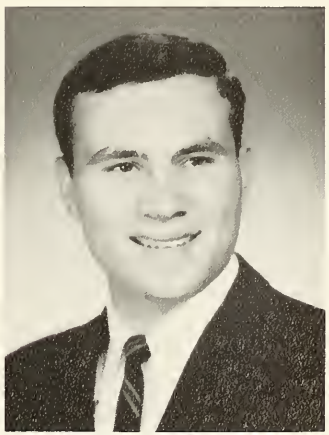

GEORGE A. CHWASTYK

STEVEN I. CICCARELLI

JUDITH B. CILO

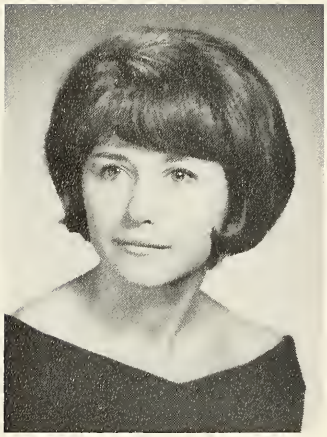

CHRIS A. CIOBAN

CAROL L. CLARK

LENORE R. CLEMENTE

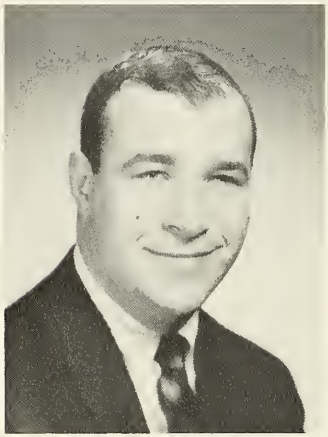

HERB A. COHEN

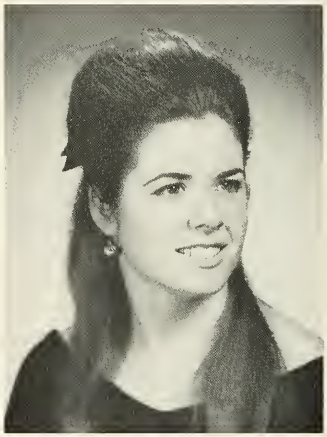

MARY ELLEN COLE

SALLY A. COLE

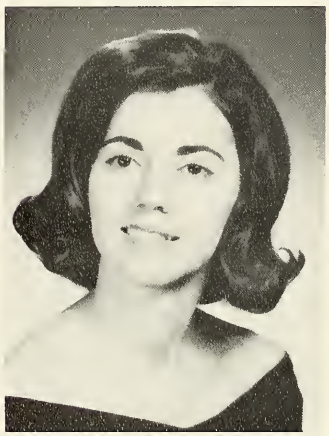

MARY ELLEN COLEMAN

YVONNE M. COLGARY

JOYCE D. COLLIER

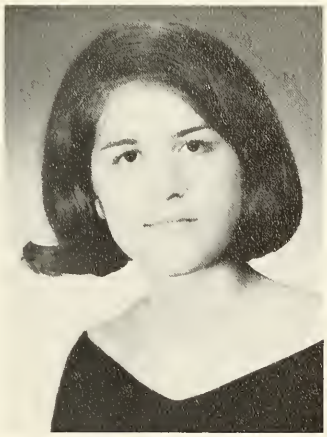

BARBARA COLLIS

ALLEN P. COMBA

PATRICIA L. COMPTON

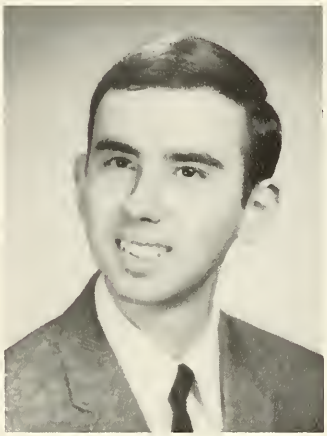

CLEMENT J. CONCODORA

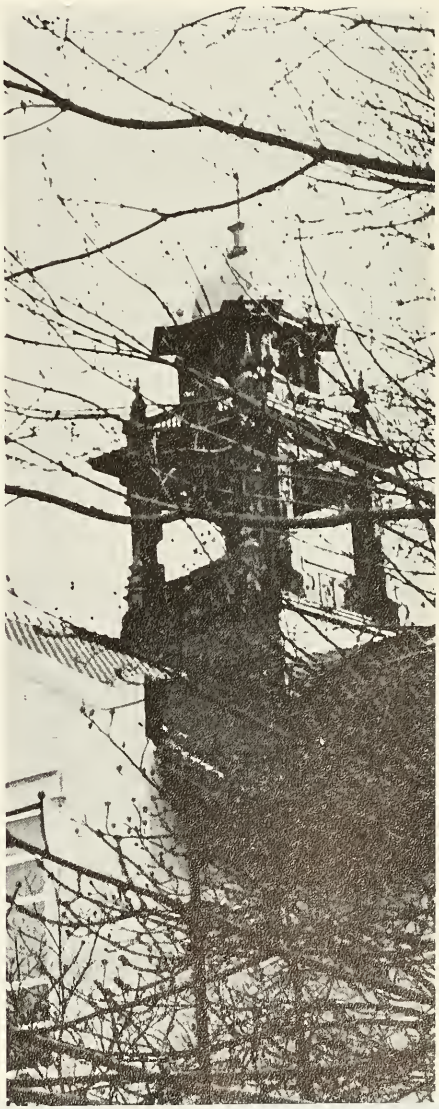

ELLEN F. CONNELLY

LAWRENCE CONNOLLY

ANTHONY J. CONTI

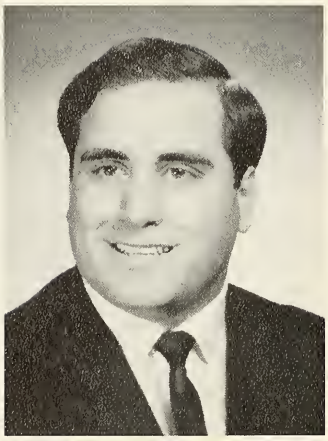

LAWRENCE J. COPPOLA

DANIEL R. COREY

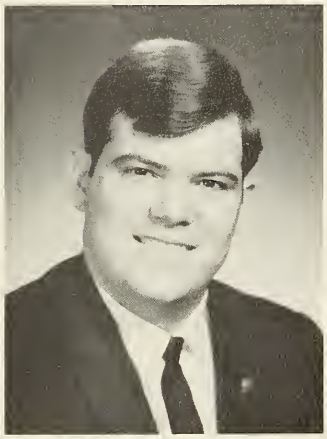

VICTOR J. CORNETTO

SALVATORE F. CORRAO

ALICE CORRERI

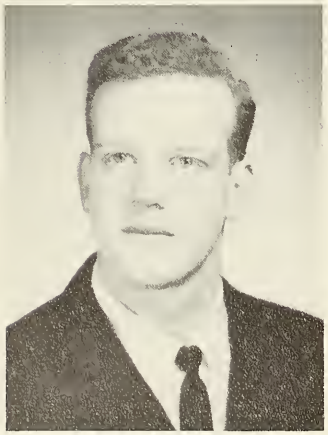

ROBERT COSTA

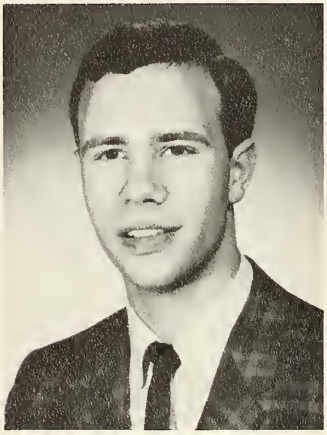

STEVEN COSTIC

SHARON A. COTTRELL

KAREN A. COULSON

RENEE COULTER

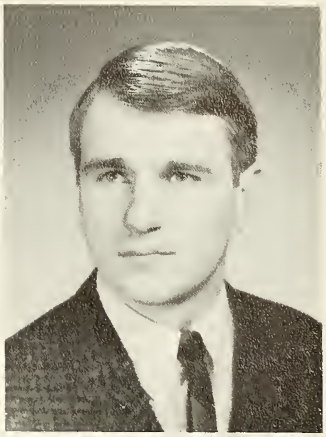

DONALD J. COVELESKI

BONNIE CRAIG

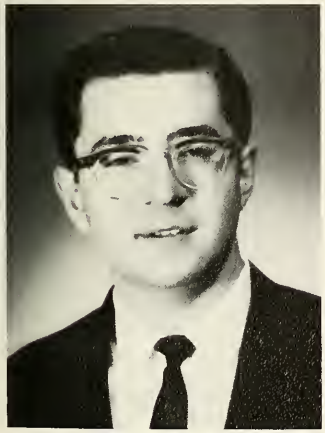

LOUIS CRESCITELLI

CHARLES CROCE

SALLIE A. CROZIER

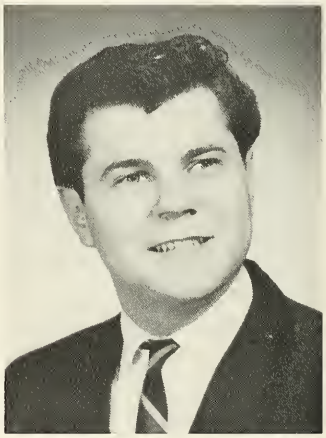

DONALD CURIOTTO

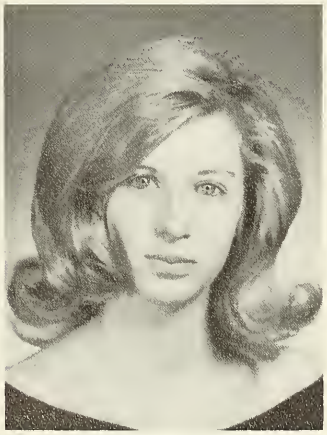

BARBARA A. CURLEY

JACQUELINE A. CUTRO

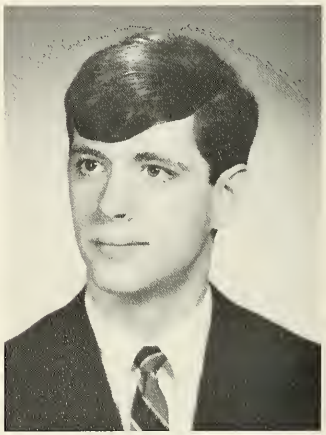

ALAN DaCUNZO

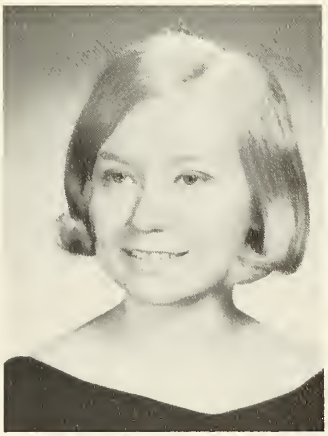

KATHLEEN M. DALY

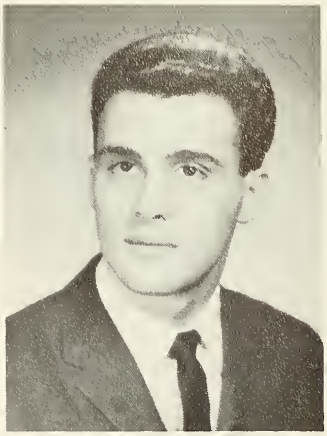

TOBY J. D'AMBOLA

ELEANOR S. DAMIANO

NINA D'AMICO

JUDITH A. DANIELS

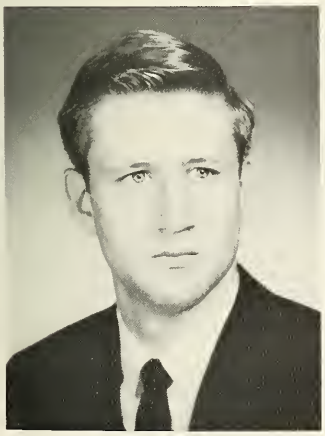

RICHARD DAVIS

ROY DAVIS

SYDNEY DEAN

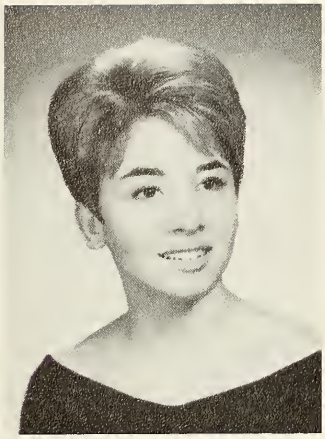

BARBARA DeANGELIS

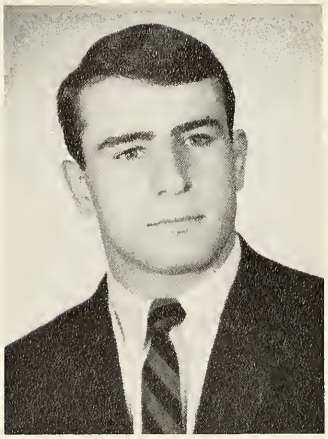

LAWRENCE DeCARO

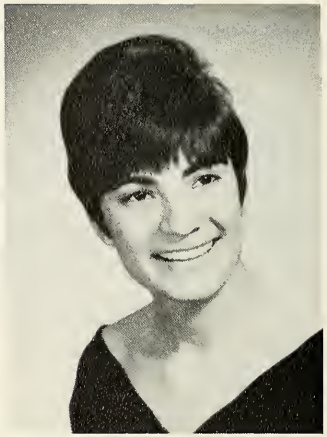

LORRAINE DeCROSTA

WHO'S WHO IN AMERICAN COLLEGES

Standing: Valdimir Samohutin, Sharon Koval, Terry Bowman, Terry Phillpott, Lenny Elovitz, Joe Valenti, Pene Lattimer, Bruce Greenwood, Kathy Bruno, Jeff Balkus; *Seated:* Anita Garrity, Judy Breslow, Leslie Hair, Alan DaCunzo, Betty Best, Joe Kloza, Ernie Jaeger. *Not Pictured:* Don Bowers, Charles Croce, Rick Davis, Ron Szabo.

DIANE DeGEISO

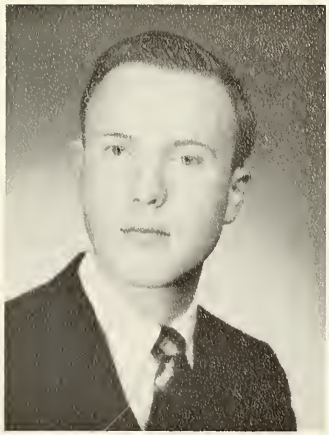

BRUCE DEISINGER

MARY ANN DEL NEGRO

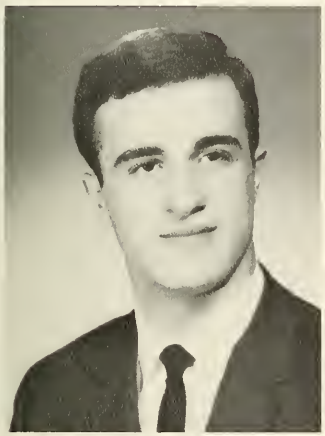

GENE DEL POLITO

DOLORES DEL SORDO

JOHN de MADO

DONNA R. DeMARCO

MARSHA De MAURO

MARY JEANNE De MEO

ROBERTA J. DE MOLLI

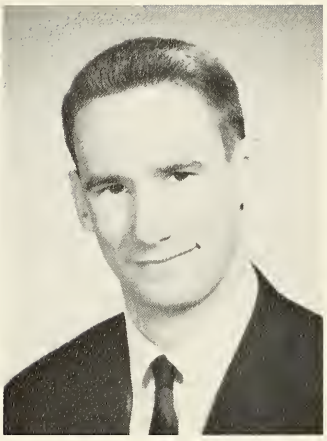

RICHARD P. DENIKE

ROSE MARY DeSANCTIS

BARBARA M. DESIATO

DANETTE DESMOND

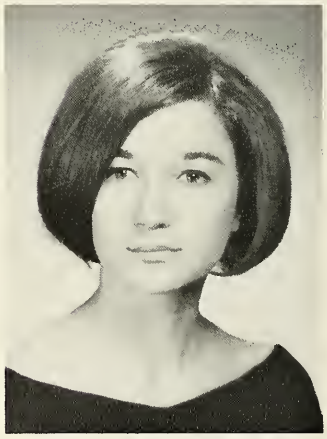

ROSALYN DEUTSCHE

BONITA L. De VITO

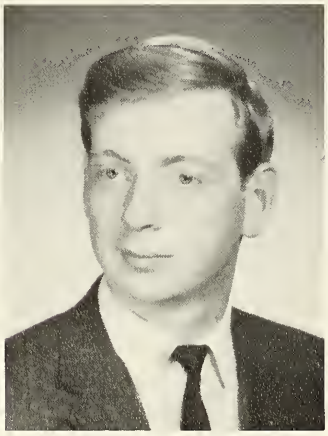

BRUCE W. De YOUNG

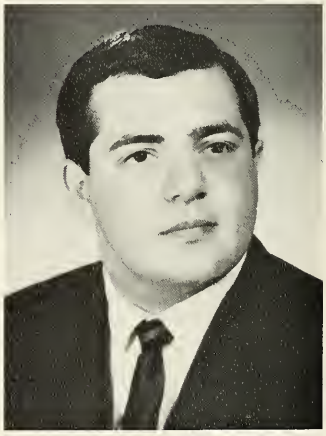

ROBERT P. DiAMBROSIO

MARYANN T. DiCARO

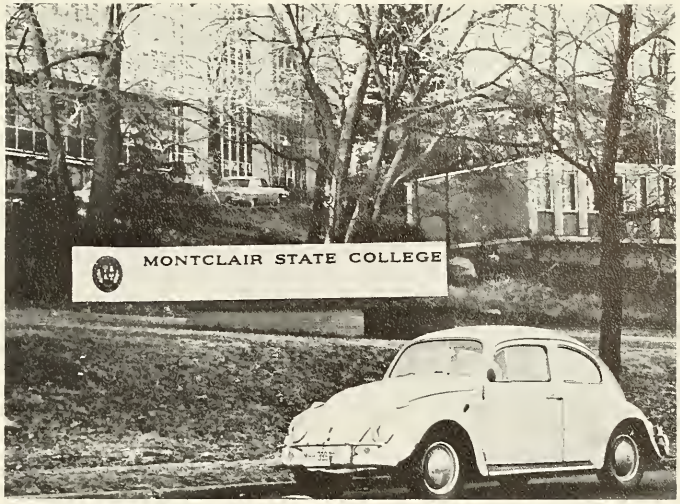

JOANNE C. DI CHIARANTE

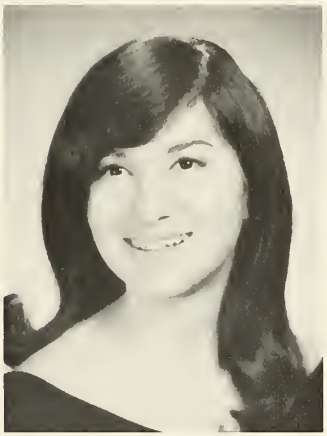

MIA DIDOMENICO

KATHLEEN DINEEN

CAROL A. Di ROSA

JAMES N. Di STEFANO

BARBARA J. DIX

JEANNE L. DOBBING

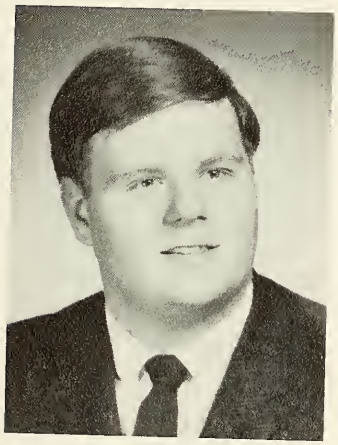

GEORGE B. DOBUSH

HAROLD J. DOLAN

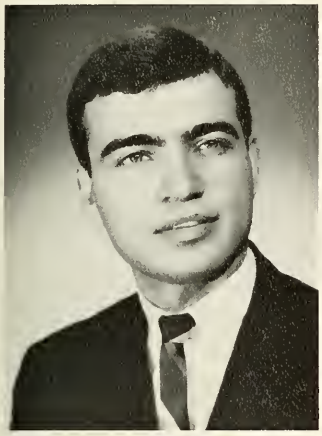

THOMAS DOMERSKI

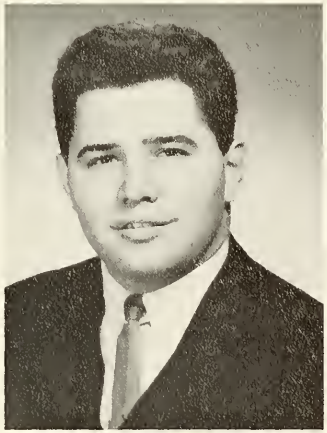

PAUL DOMINO

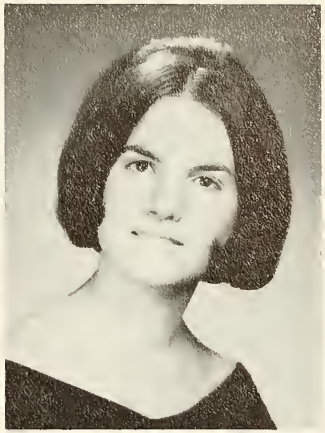

BRIDGET C. DONNELLY

PATRICIA DOOLEY

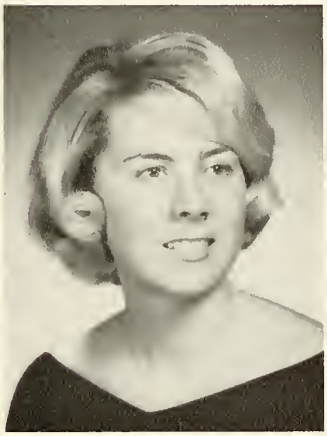

MAUREEN C. DORLEY

MARY V. DORNE

JAMES DOWNING

MARY E. DREW

MONITA M. DREYER

DONNA C. DROSTE

WYNNE B. DUBESTER

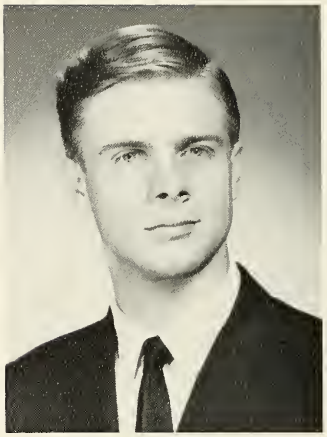

JOSEPH R. DUFFY

PATRICIA L. DUFFY

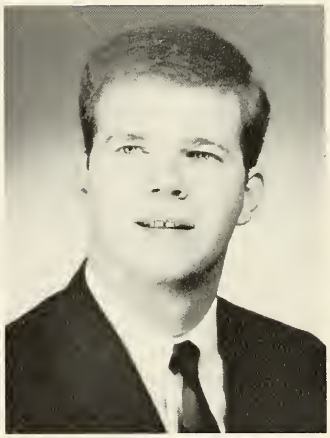

JOHN P. DUGGAN

CAROL J. DYKSEN

SUSAN V. DZIADUL

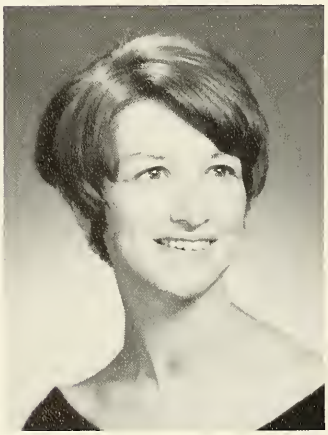

CHARLOTTE A. DZIEZYNSKI

RITA MULROONY EBERHARD

GERALD EDELMAN

GERALDINE EGIZI

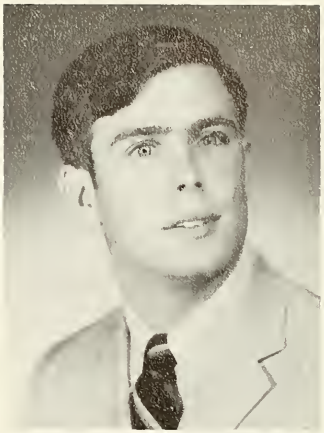

ROBERT EHRHARDT

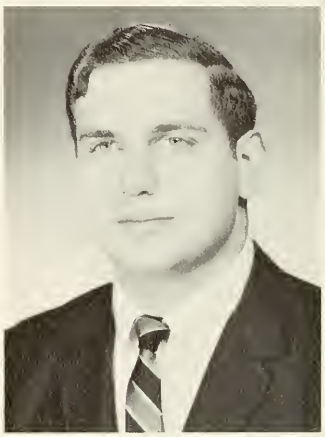

LEONARD H. ELOVITZ

IRENE ELVIN

CAROL A. ELY

BARBARA J. EMR

MARY EPPS

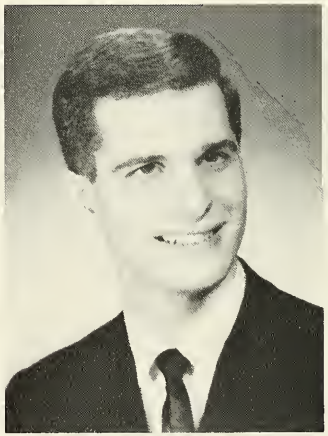

LAWRENCE V. ERCOLINO

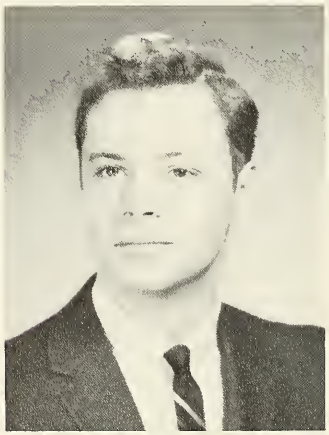

ARTHUR A. ERICKSON, JR.

ELLEN R. ESTOMIN

LINDA P. EVERETT

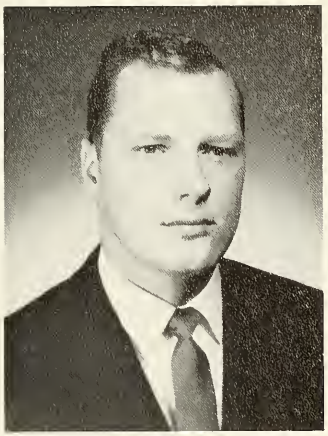

JACOB FAASSE

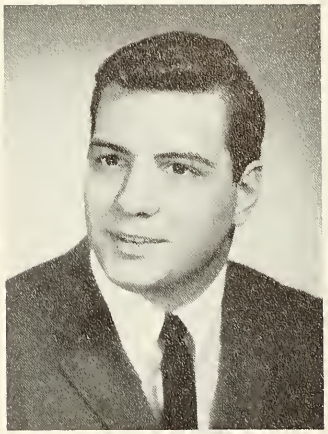

BARNEY FABBO

KAREN FABY

EUGENE FAGAN

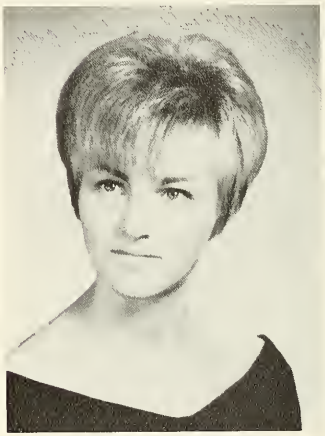

PATRICIA FAILLA

TONY FALCO

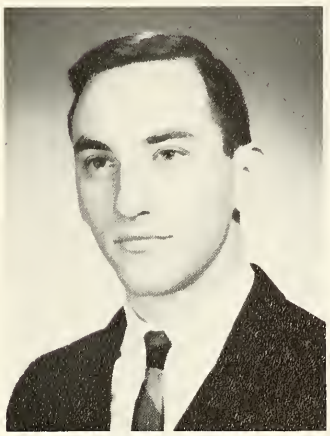

EDWARD FALESKI

LYNN FALLENDER

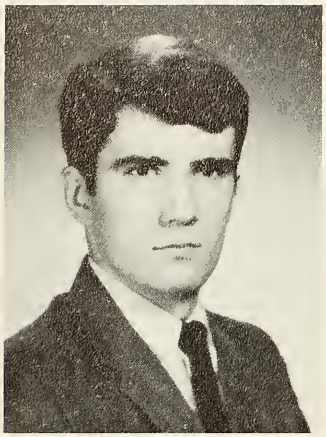

JAMES FARRELL, JR.

GERALDINE E. FARRO

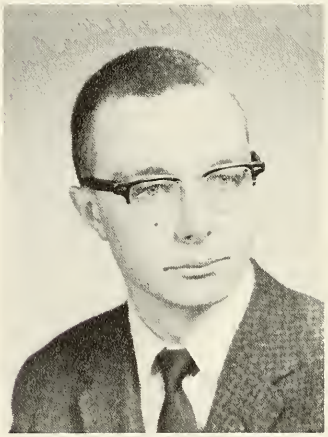

WILLIAM D. FAULHABER

ARLENE T. FERNANDEZ

EMILIA S. FEVOLA

ELAINE FILKER

JACQUELINE FINEGAN

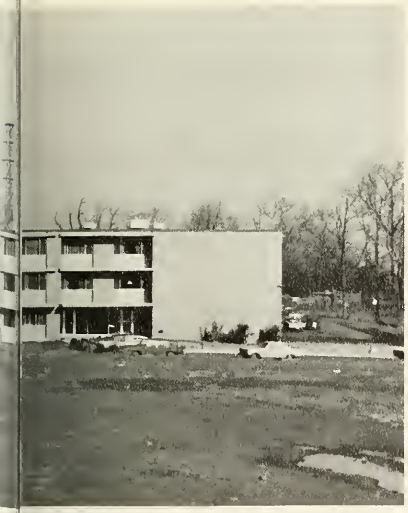

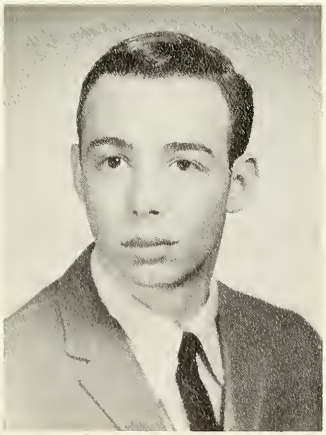

RONALD A. FINELLI

PATRICIA A. FISCHER

ROSE FITZGERALD

JANET M. FLANAGAN

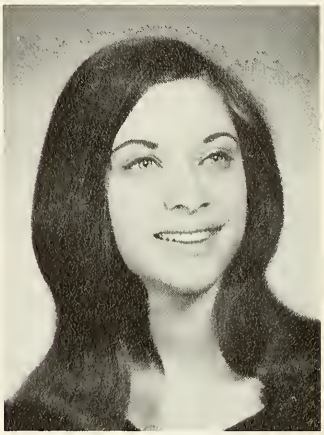

BARBARA FLENNER

DOROTHY K. FLOYD

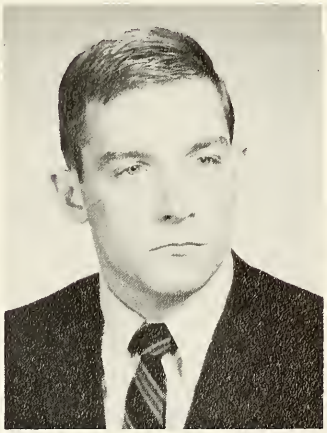

WILLIAM FLYNN

CAROL A. FODICE

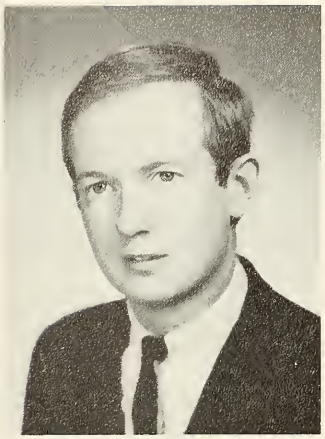

CHARLES F. FOLEY

DORIS FORDYCE

BARBARA D. FORGIONE

HAROLD F. FORINA

LOUISE FOSCHINI

PATRICIA L. FOSDICK

JACQUELINE A. FOSTER

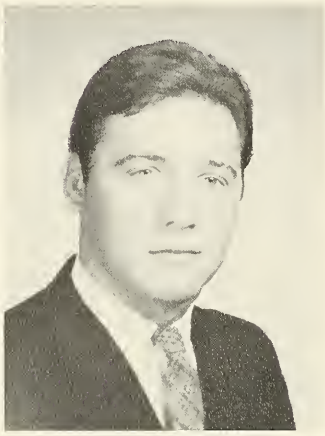

JOHN C. FOSTER

SALLY A. FOSTER

JEANNE K. FRANK

EDWARD E. FRANKO

LINDA L. FRAZEE

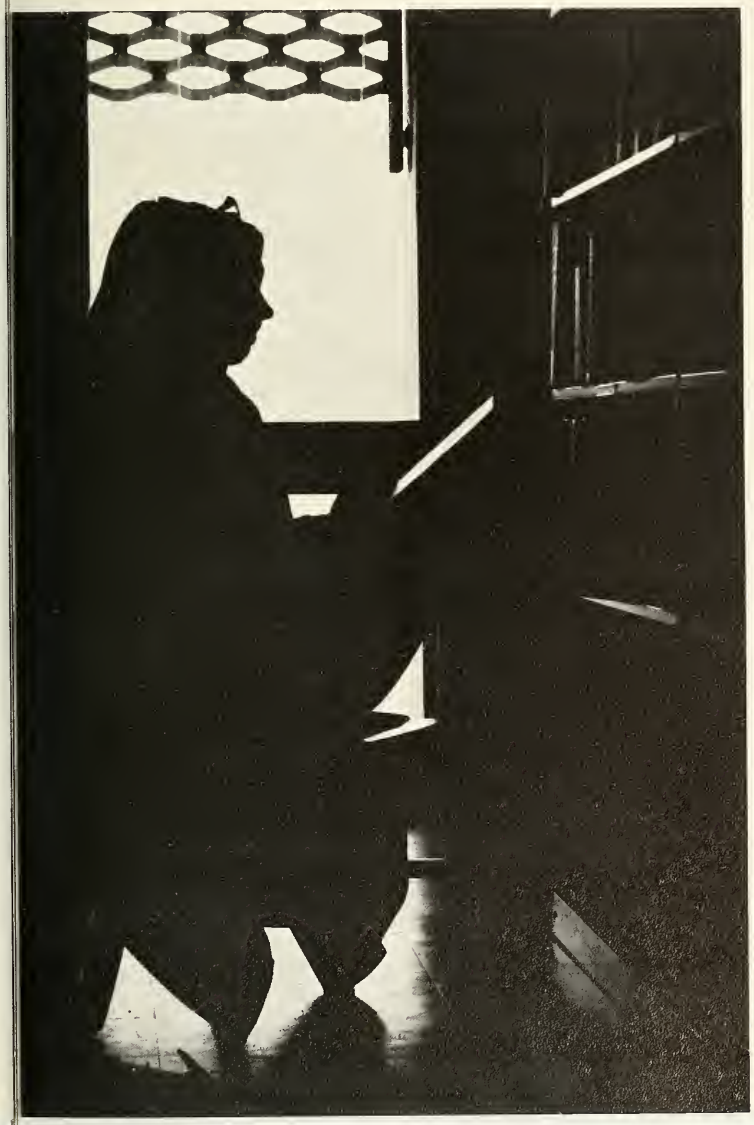

JOHN P. FREDRICK

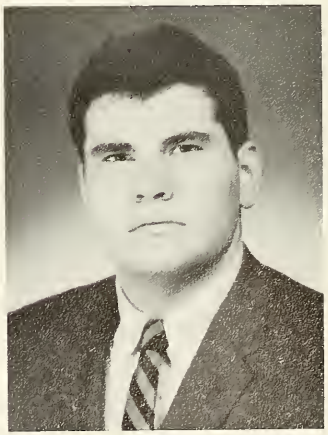

JOHN J. FREEMAN

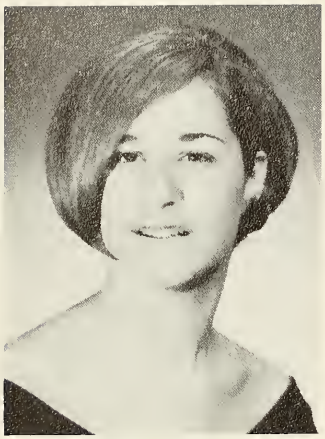

SUSAN FRUCHTBAUM

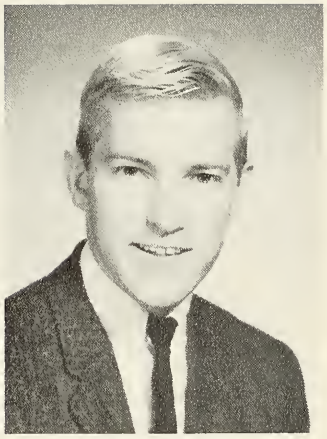

ROBERT J. FULLMER

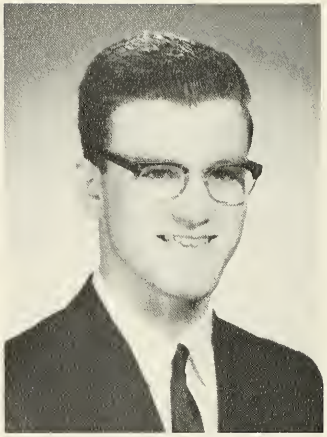

FRED FUNK

DIANE L. GALLAGHER

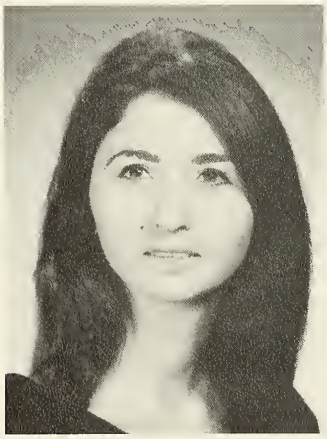

AGNES GALLI

MARIE ANN GALLO

LORRAINE A. GANCHER

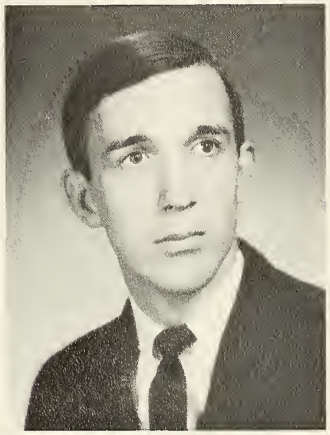

THOMAS W. GANNON

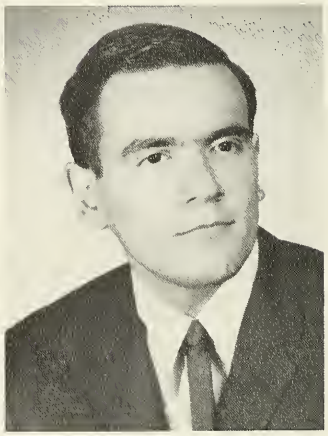

RONALD A. GARBARINI

GERTRUDE L. GARDA

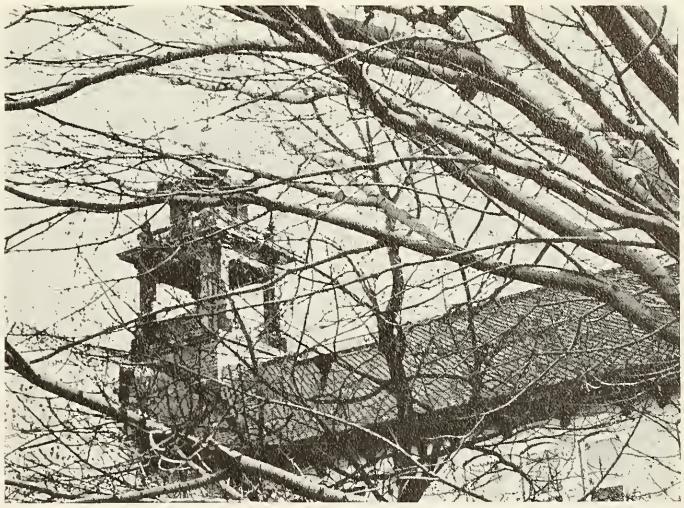

SUSAN M. GARDE

ANITA GARRITY

BETTIE GARWOOD

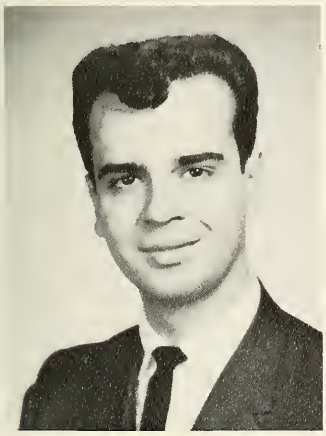

JOHN GASPAR

ELIZABETH J. GATFIELD

BARBARA J. GAUCH

BRENDA J. GAUPP

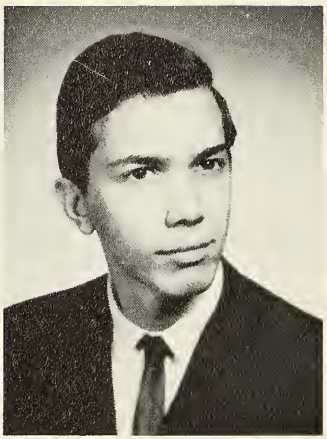

ROBERT GAVLAK

THERESA GEARINO

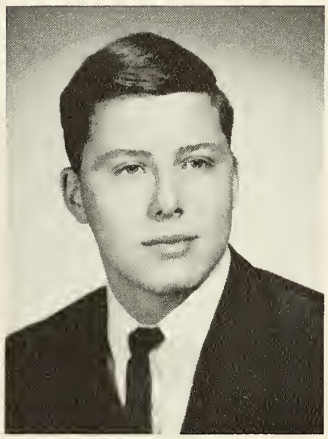

LEE GEARY

CAROL J. GEISLER

MARGARET GENITEMPO

MARILYN GENNARO

DENISE A. GENTHON

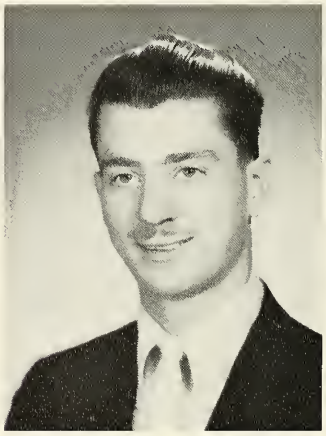

WALTER GENUARIO

RITA GERARD

LORRAINE GERBASI

JOAN GIALANELLA

MICHAEL GIALANELLA

CLARE GIANCOLA

JOANN M. GIANGRANDE

GLORIA GIBBA

SUZETTE PRUDHON GIBBA

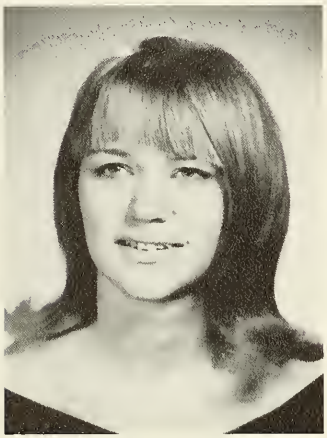

JANE GILLEN

BARBARA J. GIORDANO

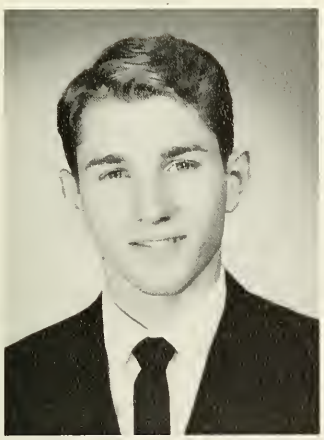

PAUL GLAZAR

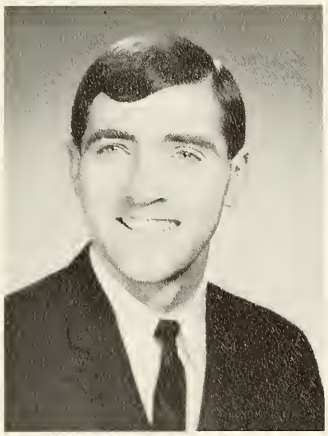

ROBERT GLEASON

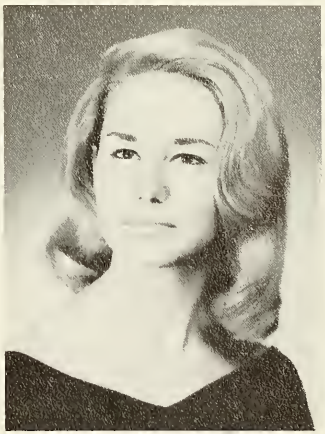

BETTE J. GLENN

MICHAEL GOLDBERG

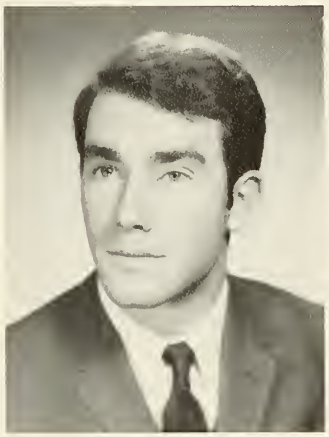

JAMES GOLDSMITH

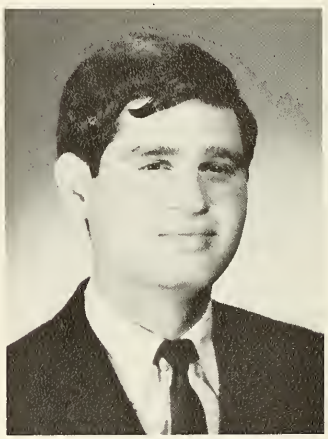

MARTIN GONSKY

VIRGINIA GONZALEZ

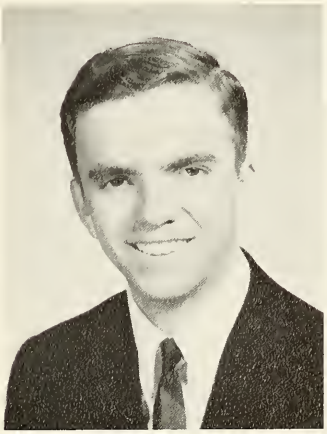

SCOTT GORDON

HELEN J. GORLEY

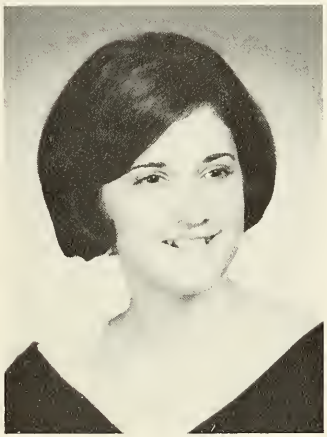

JOYCE A. GORSKI

KAREN LEE GORSKI

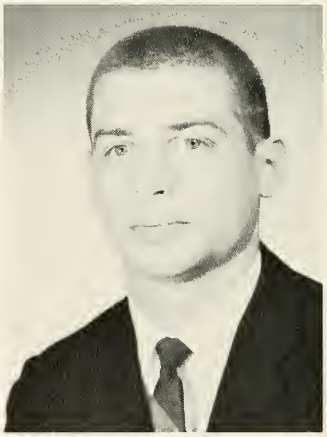

WILLIAM GORSKI

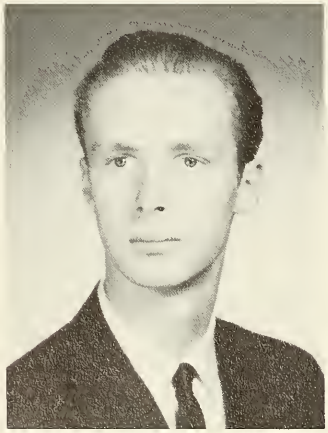

BRUCE GOULD

MARIE H. GOWESKY

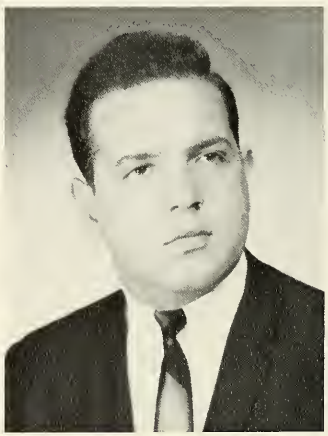

JOSEPH GRABOWY

MAUREEN T. GRAHAM

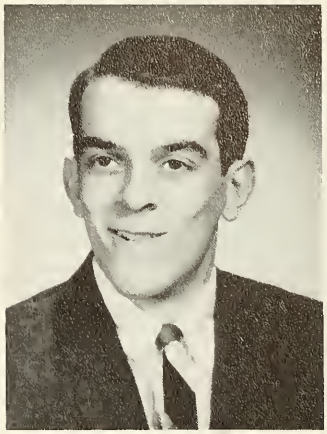

ANTHONY GRANO

RICHARD G. GRANT

CAROLYN M. GRASSO

WILLIAM A. GRAZIANO

OLGA GREAVES

HILARY B. GRECO

ANITA GREENBERG

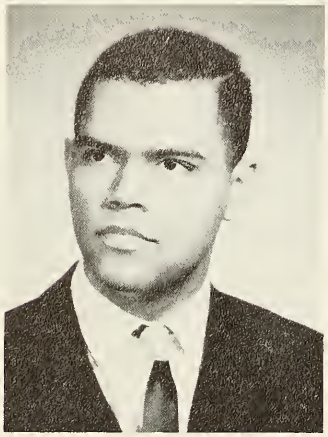

LARRY A. GREENE

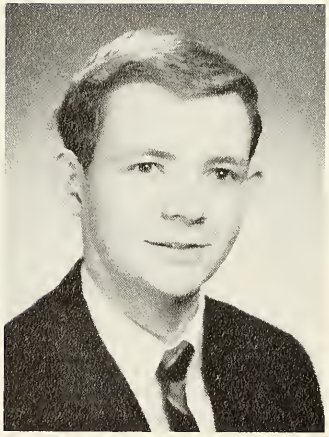

BRUCE E. GREENWOOD

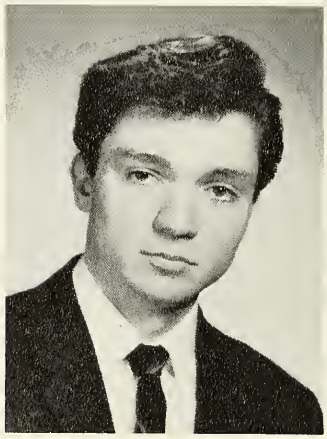

MICHAEL A. GRIECO

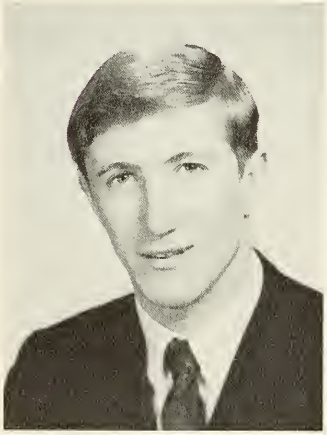

JOSEPH GRILLO

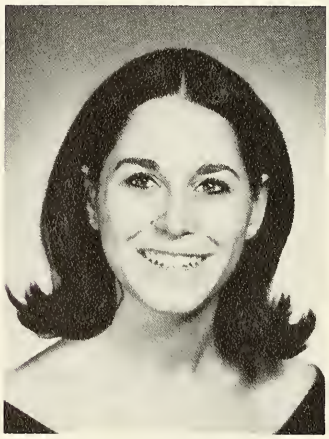

JOYCE GRUBER

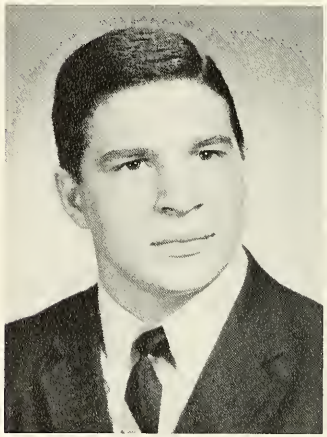

RAYMOND GUARINO

MARGARET R. GUBITOSA

SUSAN GUTHRIE

ELDA JANE GUTIERREZ

JEANNE A. HAGARTY

LESLIE A. HAIR

NINA HAKALO

HOLLY J. HALVORSEN

JANE L. HAMILL

JUDITH M. HAMM

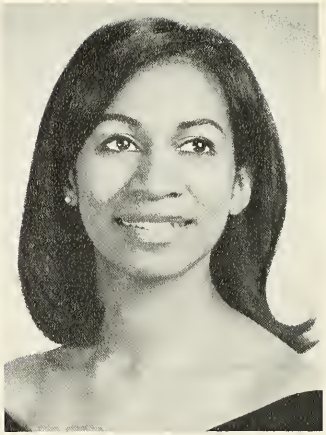

ANGELA M. HAMMOND

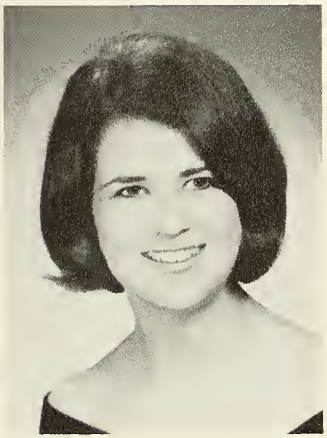

CHRISTIE E. HANFMAN

AMELIA M. HARKER

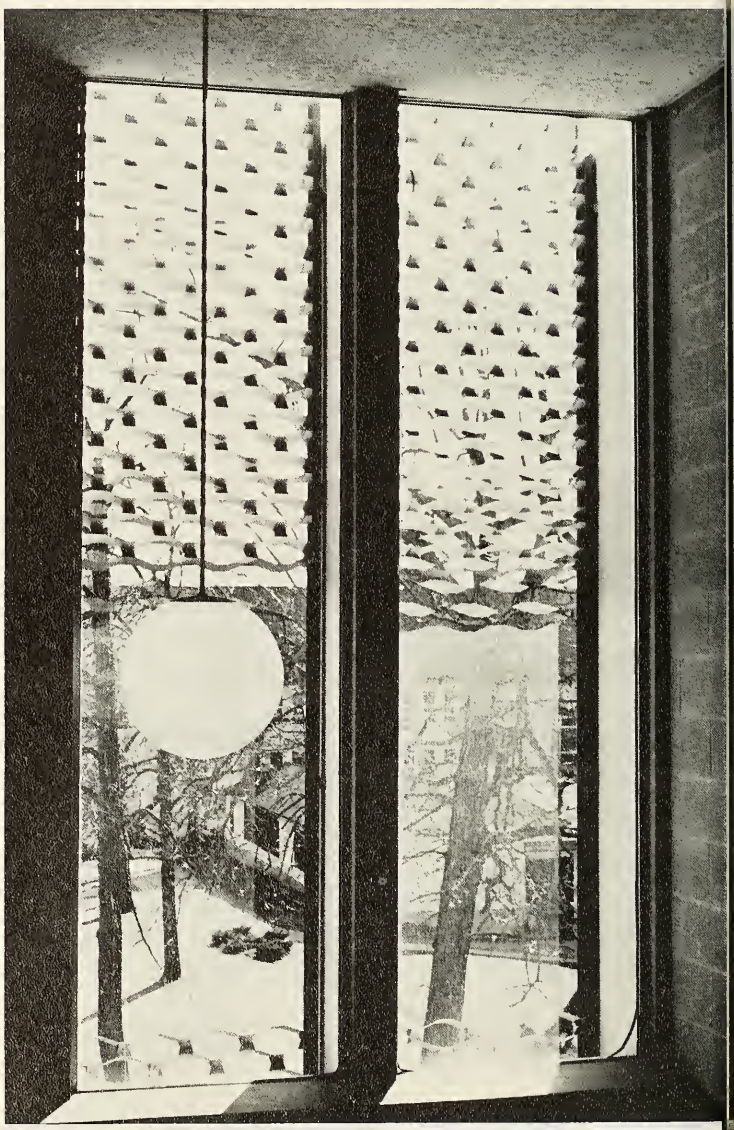

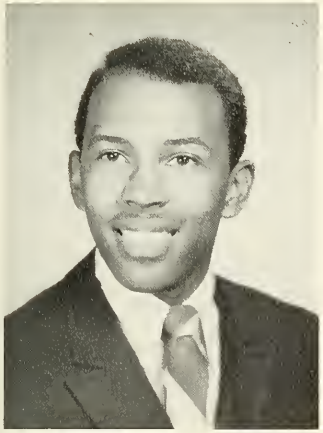

WILLIAM W. HARMON

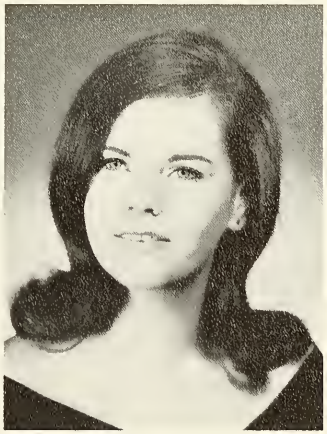

GAIL M. HARPER

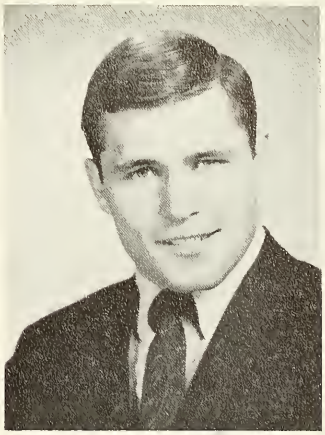

JOHN P. HARRINGTON

JAMES E. HARRIS

PAUL HART

JOANNE B. HARTMAN

ELIZABETH A. HAVENS

MARCIA A. HAWKINS

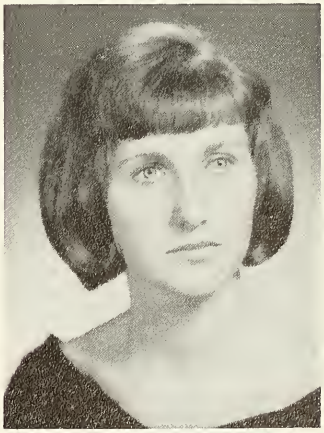

KAREN J. HEADLEY

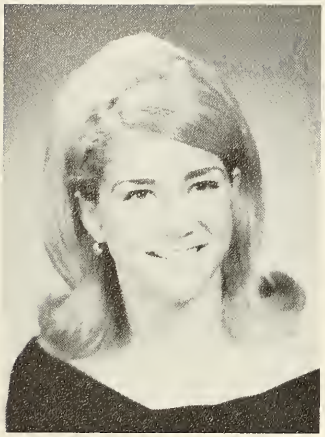

BLAIR A. HECHT

DORIS HEISE

ROSEMARIE HELDRICH

LYNN J. HELLMAN

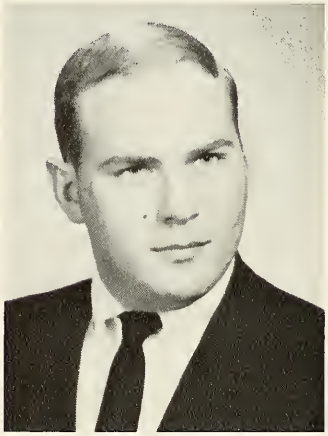

GARY HELLWIG

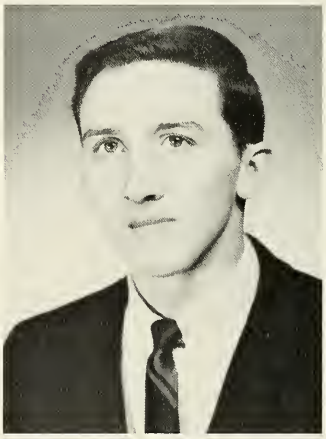

ROY J. HELMLINGER

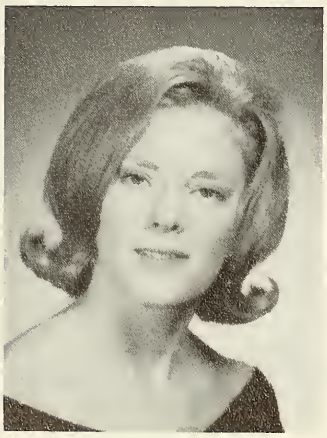

KATHARINE HENCH

BONNIE L. HERDER

SUSAN L. HERMAN

ELISEBET A. HILDISCH

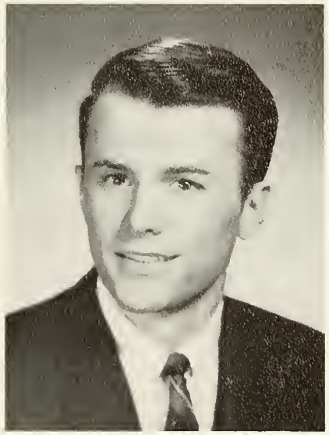

RICHARD HITT

JOAN E. HOCHKEPPEL

META J. HOGE

EMILY HOLLAND

JANICE M. HOLLAND

PHYLLIS M. HOLOWENZAK

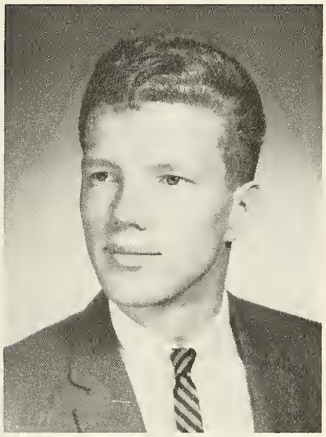

BERNARD HOLST

JOHN A. HOMER

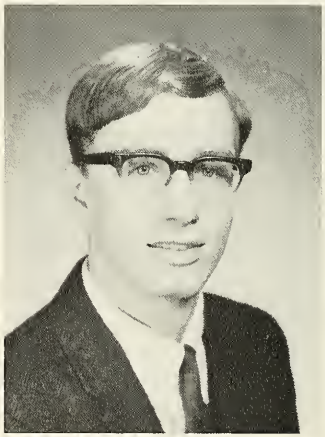

ALAN R. HOOK

LENOR S. HOOK

VIVIAN HOOPER

BETTY L. HOPPER

PATRICIA HORHUTZ

KATHRYN M. HOUGH

PATRICIA HRABOVSKY

CONSTANCE A. HUBER

JOSEPH HUBERT

DONALD M. HUNTER

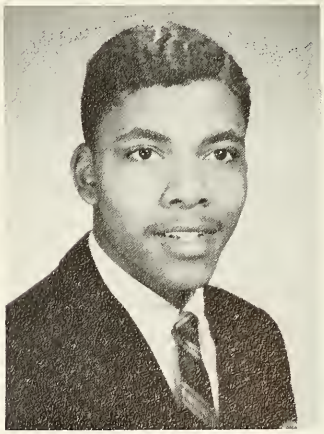

KENNETH R. HURDLE

EDEL M. HUSKEY

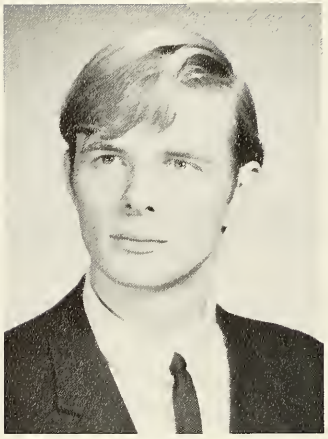

HAROLD W. HUTCHINSON, III

CONSTANCE H. HYJEK

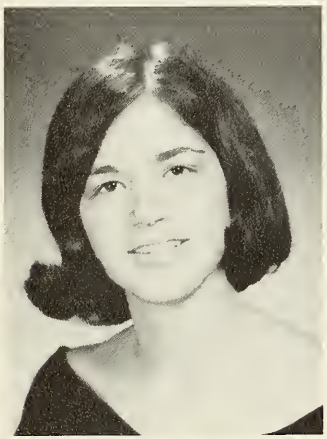

SONIA IBARGUEN

GILDA IGNELZI

RICHARD D. IMMERSI

JANET IMMITT

JANICE INTILE

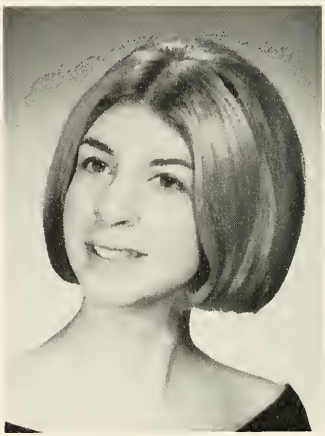

DONNA M. IRONS

GIOVANNA IZBICKI

RUSSELL C. JABAUT

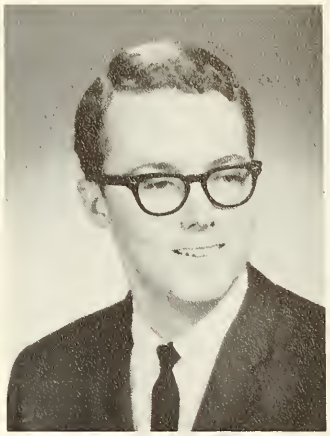

KENNETH A. JACKSON

JO-ANN M. JACOB

ERNEST JAEGER

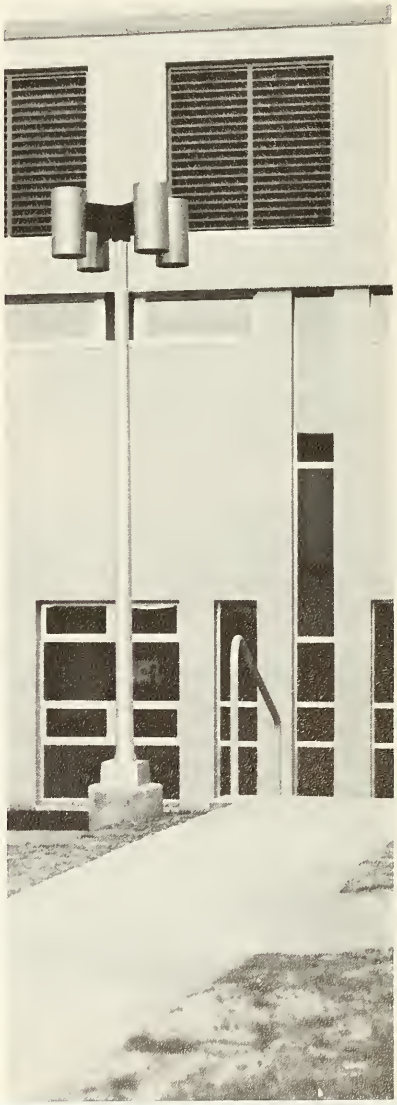

GAIL M. JANNICELLI

GERALDINE JANSEN

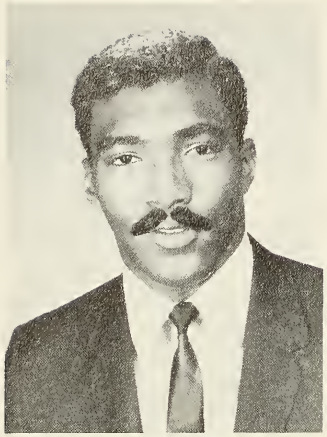

ALONZO JENNINGS

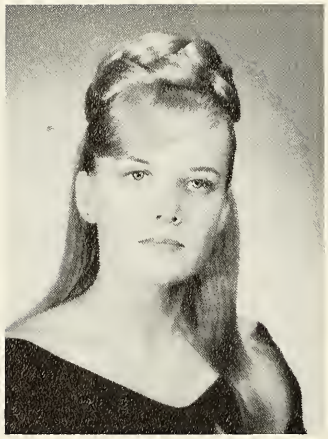

ALICE JOHNSON

DELFORD A. JONES

ARLENE JULIANO

LORRAINE M. KADAR

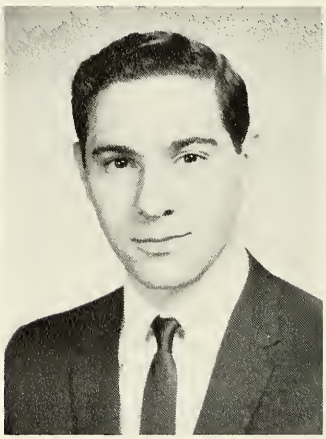

JOSEPH J. KALIKO

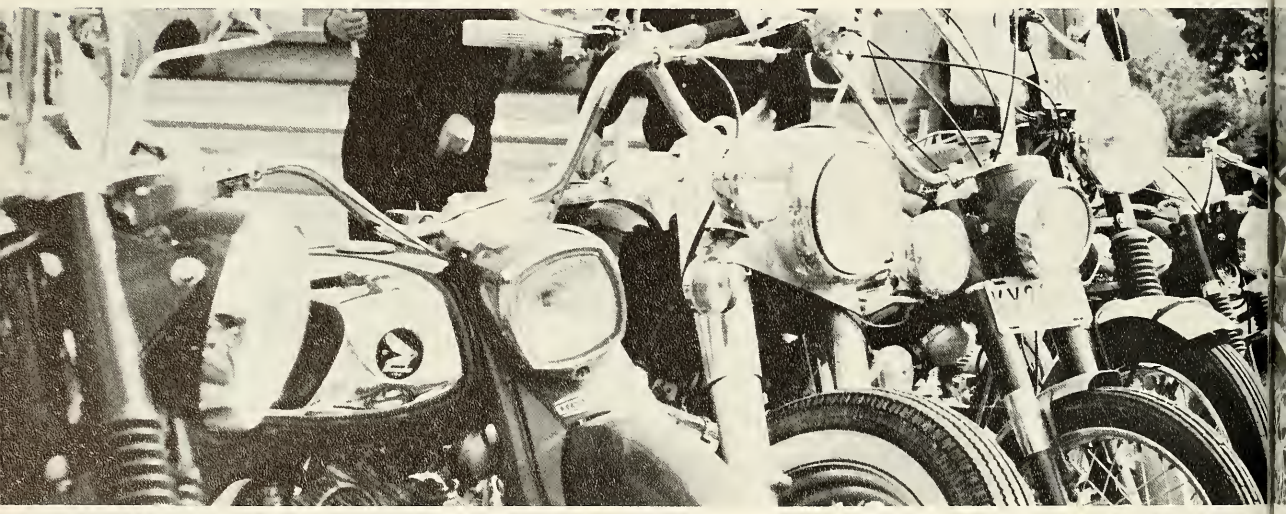

CYNTHIA A. KANAPICKI

KAI KANGUR

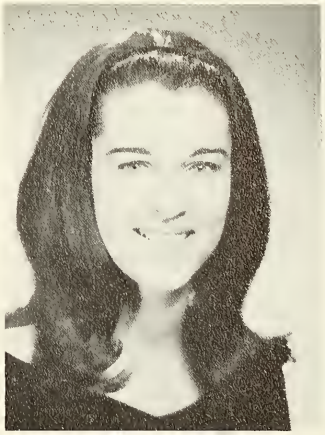

BARBARA KAPLAN

GAIL KARA

ALICE M. KARAMANOL

NANCY E. KARSMARSKI

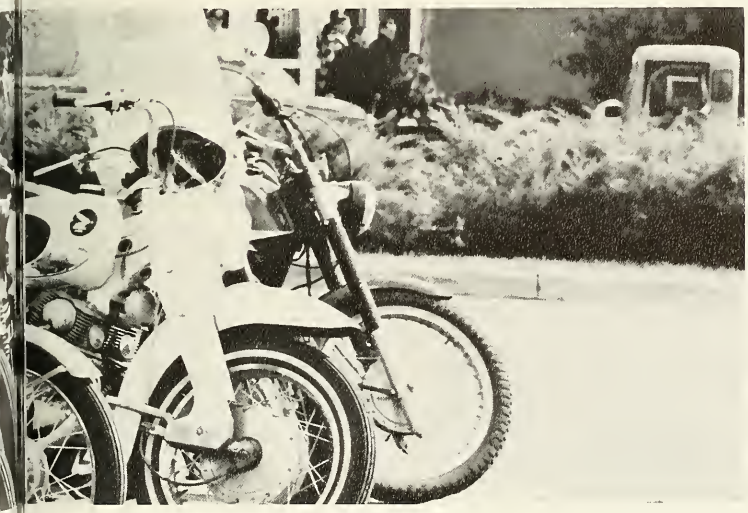

JUDITH R. KASZAS

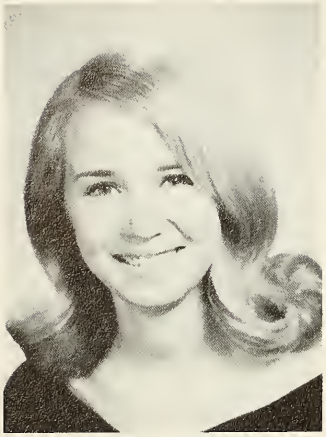

JO ANN KATARSKY

WENDY L. KAUFMAN

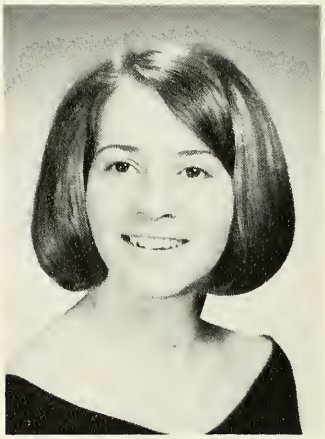

NANCY CHARLESWORTH KELL

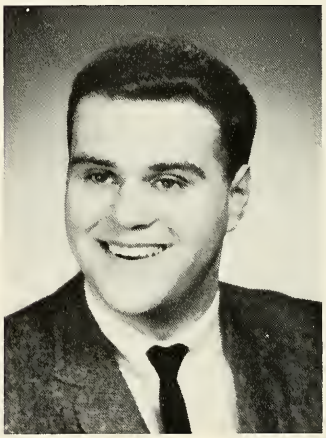

EDWARD J. KELLY

JOAN KELLY

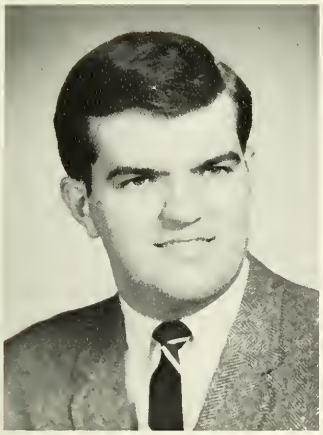

JOSEPH KELLY

PATRICIA KELLY

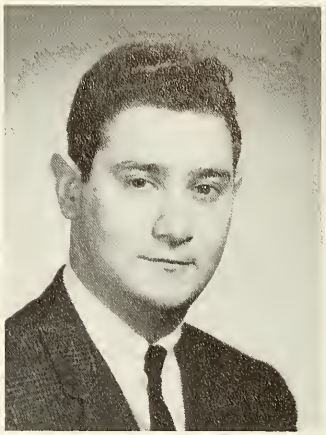

DAVID KESSLER

DAVID L. KEUTGEN

ANDREA M. KEYBIDA

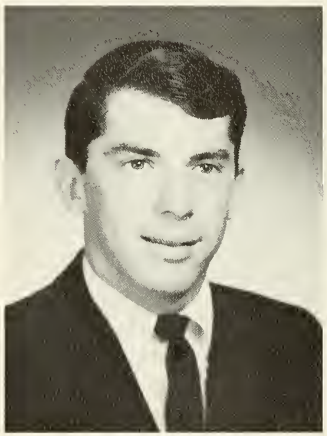

GREGORY KIDD

CAROL E. KING

DIANE C. KING

KATHLEEN E. KINYON

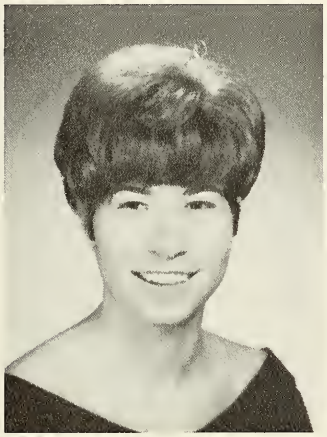

MARYANN C. KIRCHENBAUER

CHRIS M. KISHEL

NORMA J. KLEINBAUER

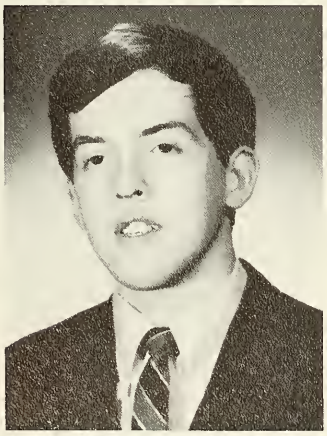

JOSEPH D. KLOZA

JUDITH A. KNIGHT

CAROLEE A. KOENIG

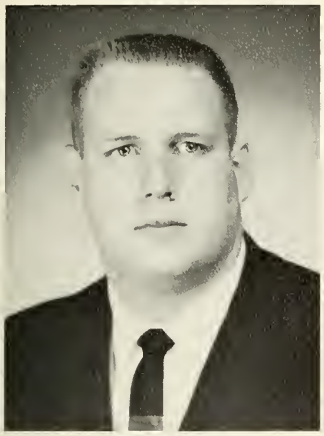

JOHN KOOB

CAROL KORCZYNSKI

JEAN KORVER

HELYNN KOTULICH

DEBORAH KOUNELIAS

SHARON S. KOVAL

STANLEY J. KOVELISKY

GAIL KOWAL

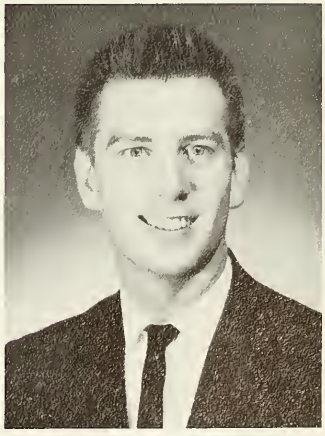

ROBERT KOZLOWSKI

NANCY A. KRAENZLIN

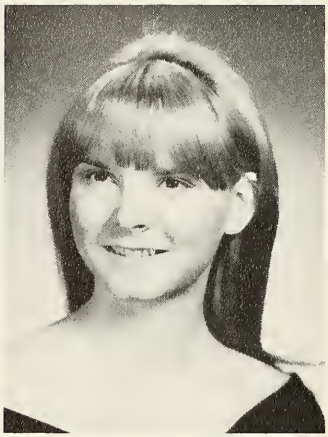

LORRAINE A. KRAJEWSKI

NEAL KRAMER

JOSEPH A. KRENETSKY

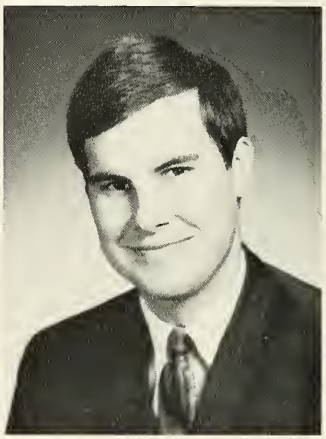

LARRY KREWER

ROBERT G. KRINEY

CHRISTINE K. KROLL

JANICE KRUCK

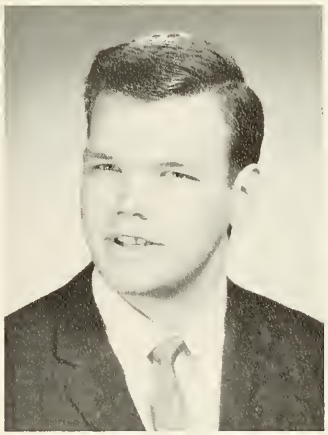

MICHAEL S. KRUPINSKI

JOYCE S. KUCH

ARTHUR B. KUEPPER

AGATHA M. KUN

DANIEL W. KUNZ

JANET L. KUNZ

CYNTHIA S. KUPERSMITH

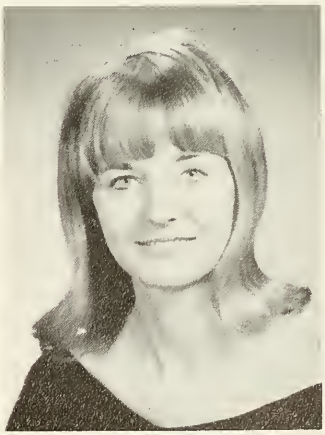

PATRICIA M. KURZAWA

WILLIAM KUTCHER

CATHERINE W. KWAN

MELANIE J. KWIATKOWSKI

WALERIJ KYREJKO

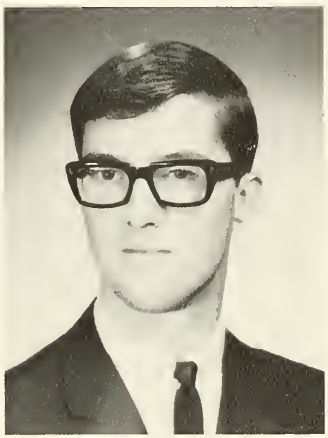

R. ALAN LA BARR

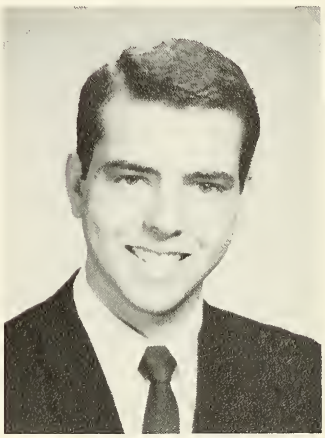

WAYNE S. LABENDA

SANDRA A. LA CORTE

JERRY M. LAGOS

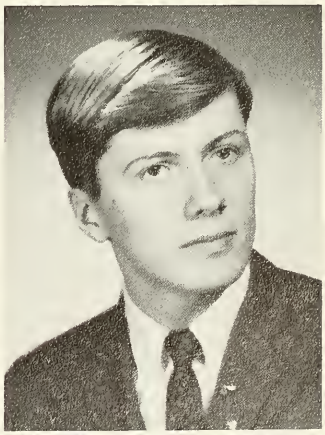

BRADLEY R. LAKEFIELD

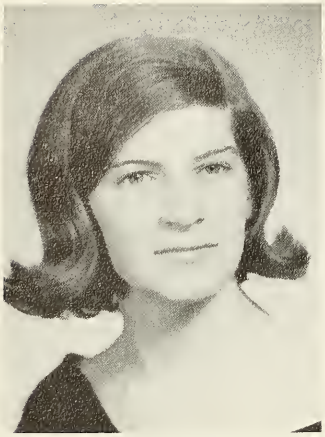

JEAN G. LAMBERT

MARCIA R. LANDA

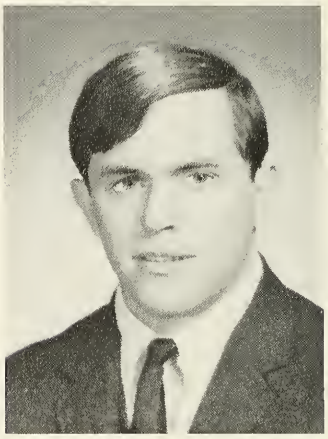

JACK LANDFRIED

WILLIAM J. LANG

CORLISS S. LANGER

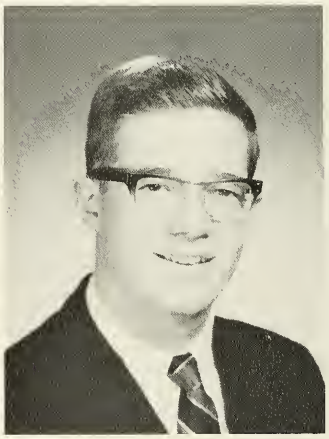

RICHARD LANGHEIM

EILEEN LARACY

PENELOPE LATTIMER

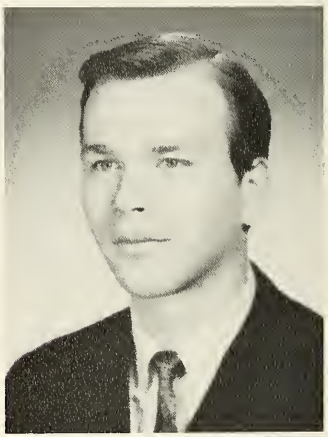

BARRY M. LA VORGNA

DIANE LEE

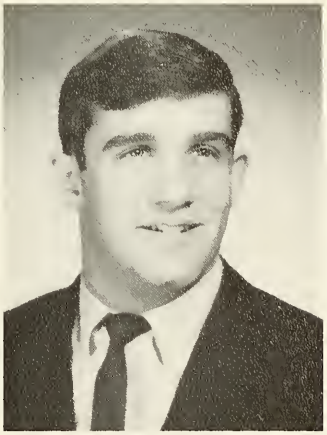

KENDALL LEER

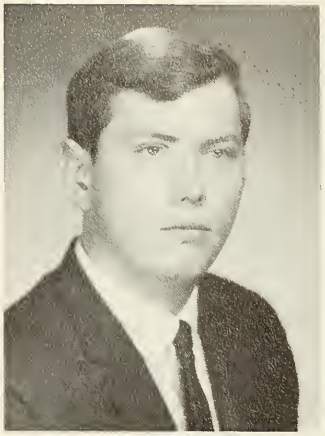

ANDREW LEES

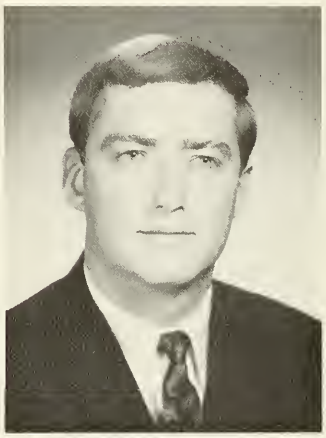

LAWRENCE E. LEFKE

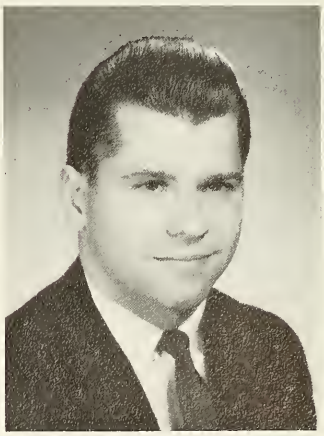

ROBERT LEMBO

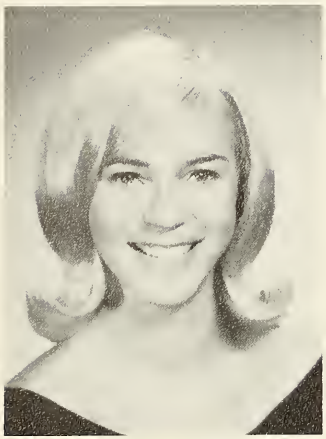

BARBARA L. LENOX

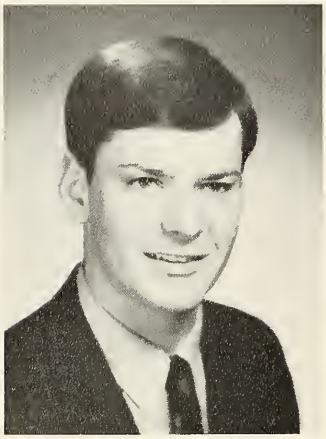

ROBERT J. LEONARD

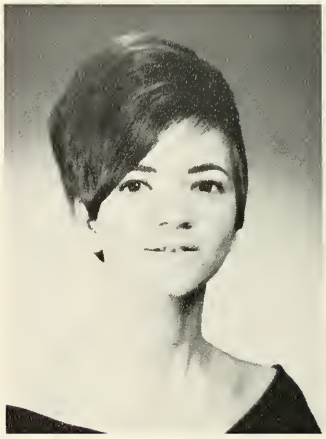

ANNA T. LEPORE

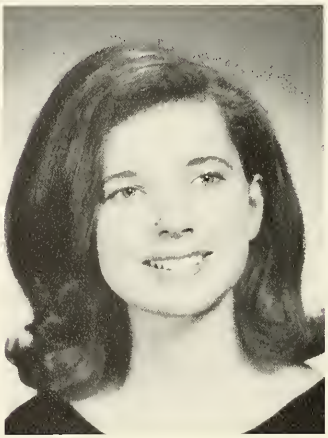

PATRICIA M. LEPPERT

ANN LESSMANN

AILANNA M. LEVESQUE

LYNN C. LEVINSON

BEVERLY LICHTENBERG

KATHLEEN LIONS

LINDA A. LLOYD

NANCY B. LOEW

CAROL LOMBARDO

ROBERT H. LOMBARDO

MICHAEL A. LONDINO

HELEN LONGO

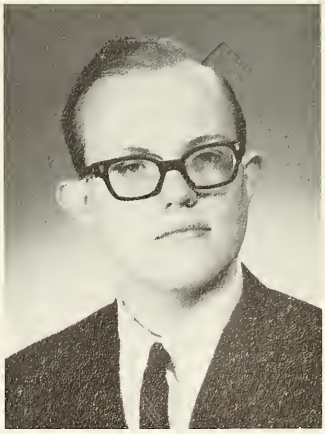

BRUCE J. LONTKA

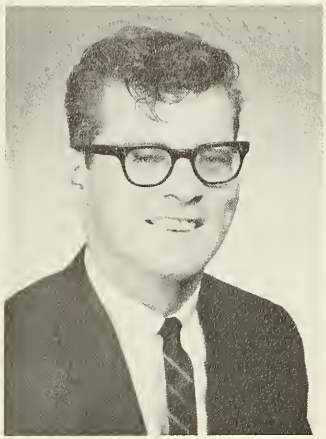

MICHAEL I. LOUGHLIN

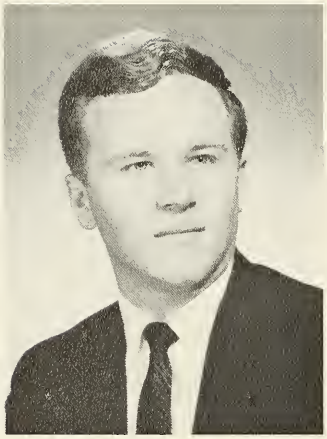

DOUGLAS N. LOWE

LOUISE LUCATELLI

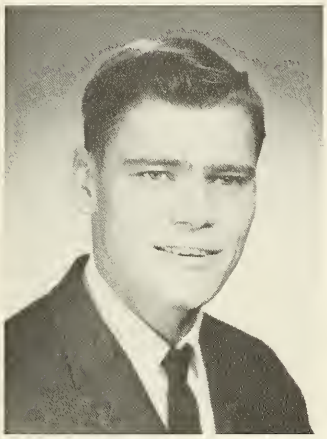

JAMES M. LUMLEY

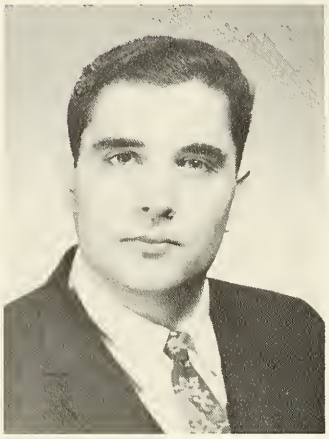

JOSEPH P. LUPO

DENNIS LYNCH

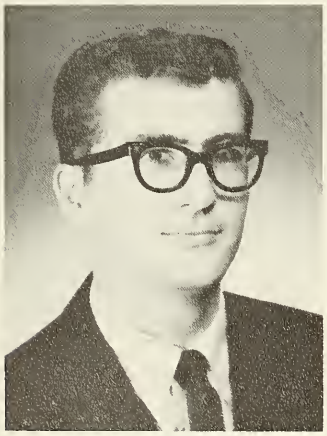

GEORGE LYNCH

GWENN LYONS

LILLIAN MABEE

DAVID W. MACKSAM

AFRODYTE B. MACRIS

NANCY A. MAIER

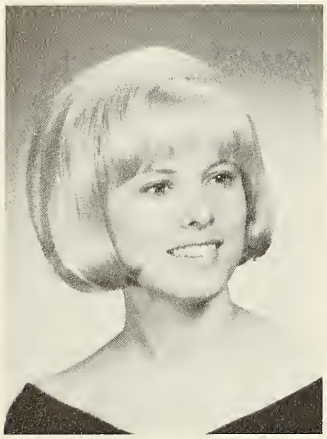

SUSAN L. MAISENBACHER

LORRAINE T. MAJESKI

RICHARD MALEC

ALICIA M. MALHERB

JOAN W. MALLEY

KATHLEEN R. MALONE

PHYLLIS MANCHESTER

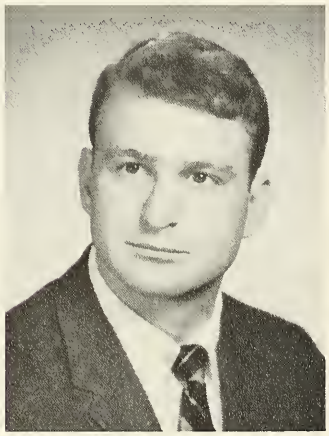

RICHARD MANCINI

JOHN N. MANGELLI

EVELYN MANOWIECKI

DENNIS R. MARCHELLE

CHERYL A. MARCHEWKA

NANCY M. MARCINKUS

JOAN MARICONDA

JOANNA E. MARGARONIS

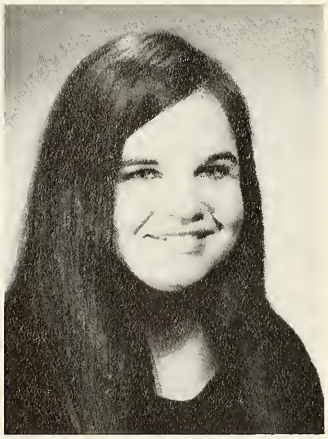

SUE MARSHALL

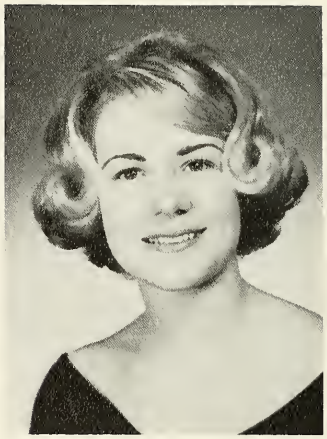

CYNTHIA J. MARSZEWSKI

JANICE E. MARTIN

VERONICA A. MARTIN

KAREN MASTROPOLO

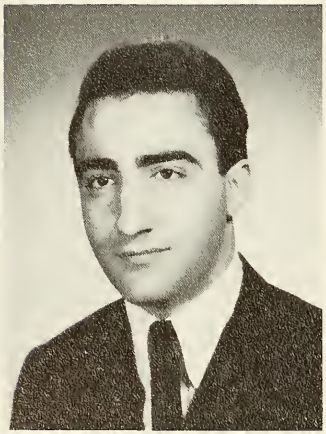

NICHOLAS V. MATINATA

SANDRA MATOUSEK

JOSEPH MATRISCIANO

WARREN MATSON

GEORGE A. MAY, JR.

WILLIAM MAY

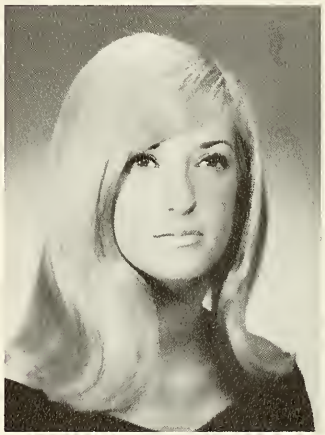

JANIS E. MAYER

CONSTANCE J. MAZUREK

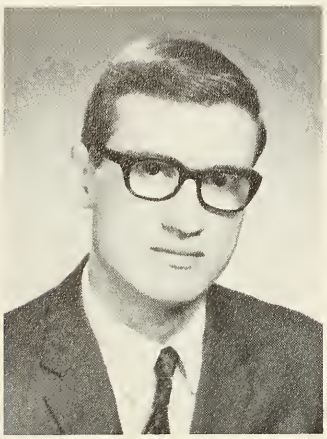

WILLIAM C. McCLOSKEY

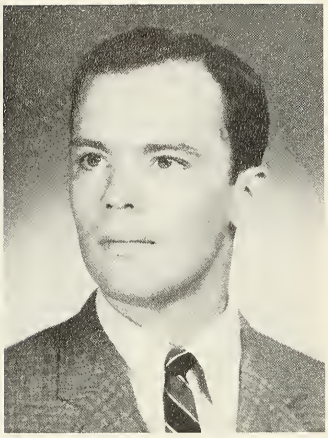

LOUIS McDONALD

MARY ANN McGEE

CAROL J. McGOWAN

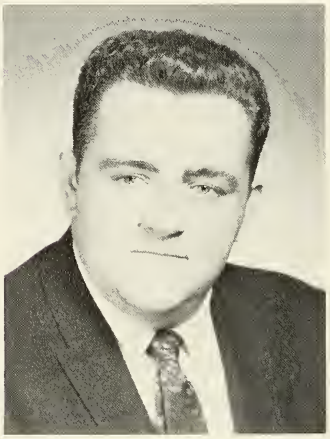

TERRENCE McGOWAN

CAROL P. McGRATH

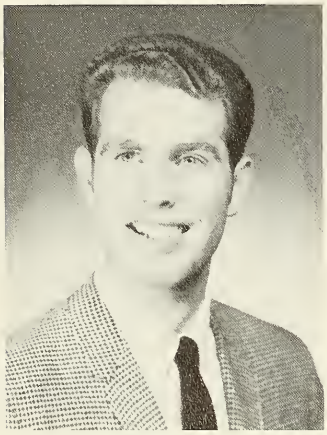

EDWARD R. McKEE

JANET E. McMACKIN

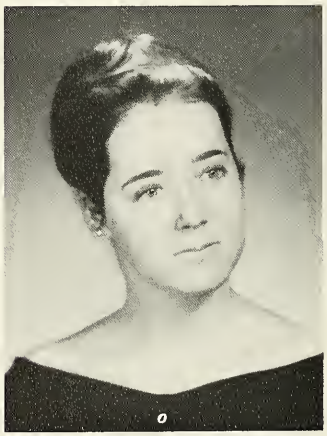

MARYANNE McMAHON

ELLEN McSHANE

KATHLEEN A. McSWEENEY

ROBERT MECHLER

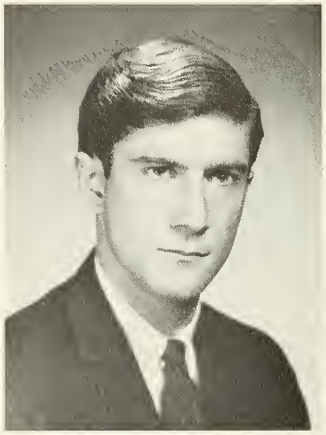

ROBERT N. MEEHAN

JUNE MEEWES

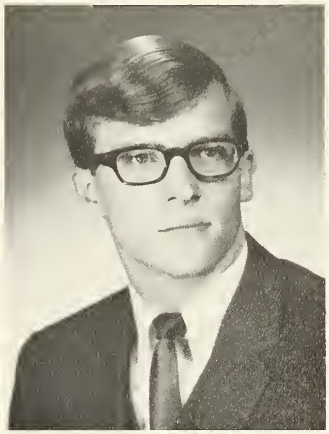

GARY MEGILL

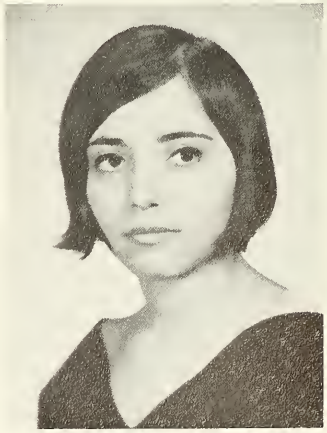

CYNTHIA MERCURO

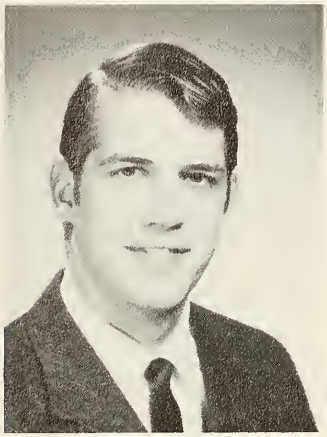

STEVEN P. MERKEL

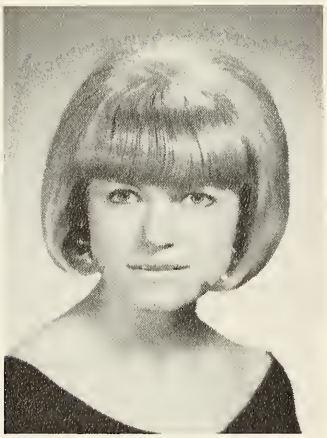

DENISE M. MERKOWSKY

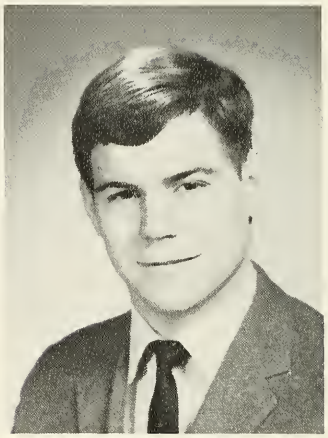

ROBERT A. MERRILL, JR.

BARBARA L. MEYER

CAROL E. MEYER

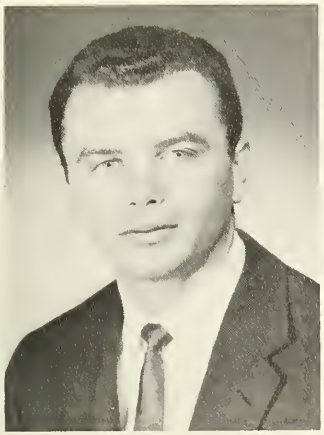

LAJOS I. MIHALOVICS

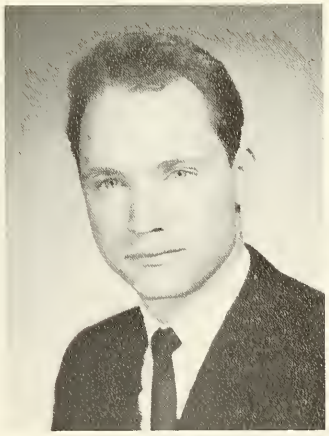

HENRY MIKOL

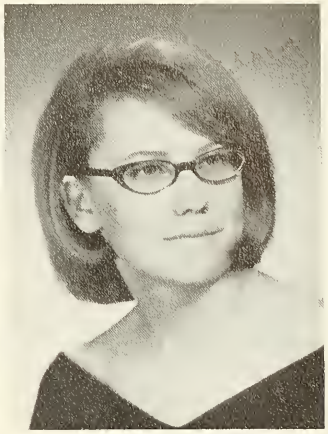

EUGENIA MIKOLA

KATHRYN J. MILLAZZO

DALE MILLER

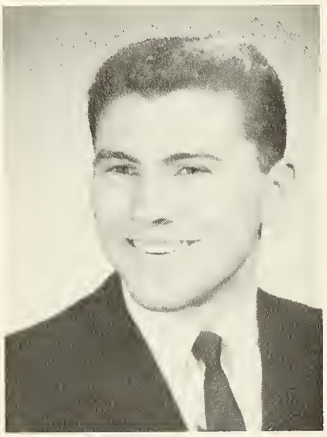

JOSEPH F. MILLER

JOYANNE D. MILLER

LOIS I. MILLER

RALPH H. MILLER

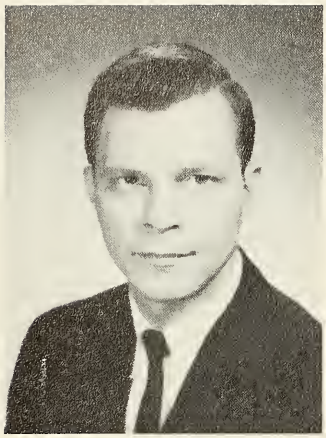

ROBERT R. MILWICZ

BEVERLY A. MISAJET

PATRICIA D. MISKEWICZ

ROBERTA A. MISKUFF

GEORGE W. MOCKEL

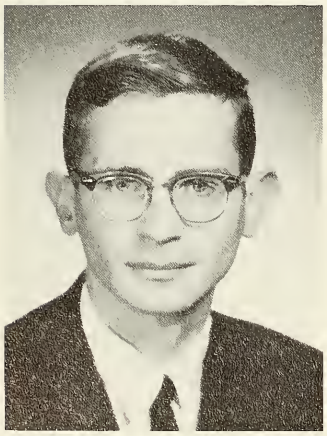

EDMUND A. MODERACKI

TERESA MOLLENHAUER

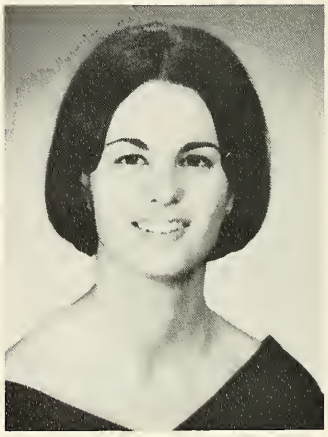

NINA MONACO

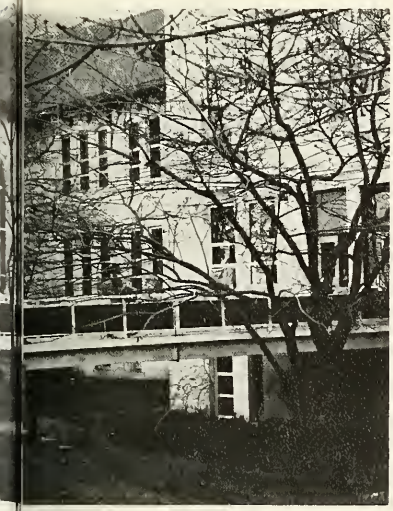

BARBARA MOORE

CAROL A. MOORE

ELEANOR MOORE

NANCY MORE

MARILYN J. MOREY

BARBARA A. MORLEY

JAMES MORRIS

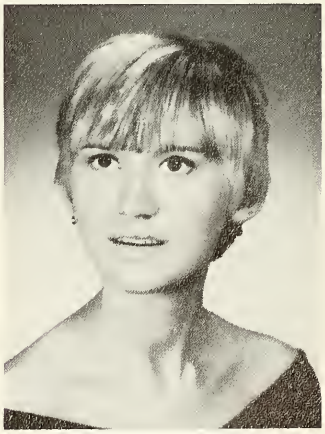

CHRISTINE E. MOSKAL

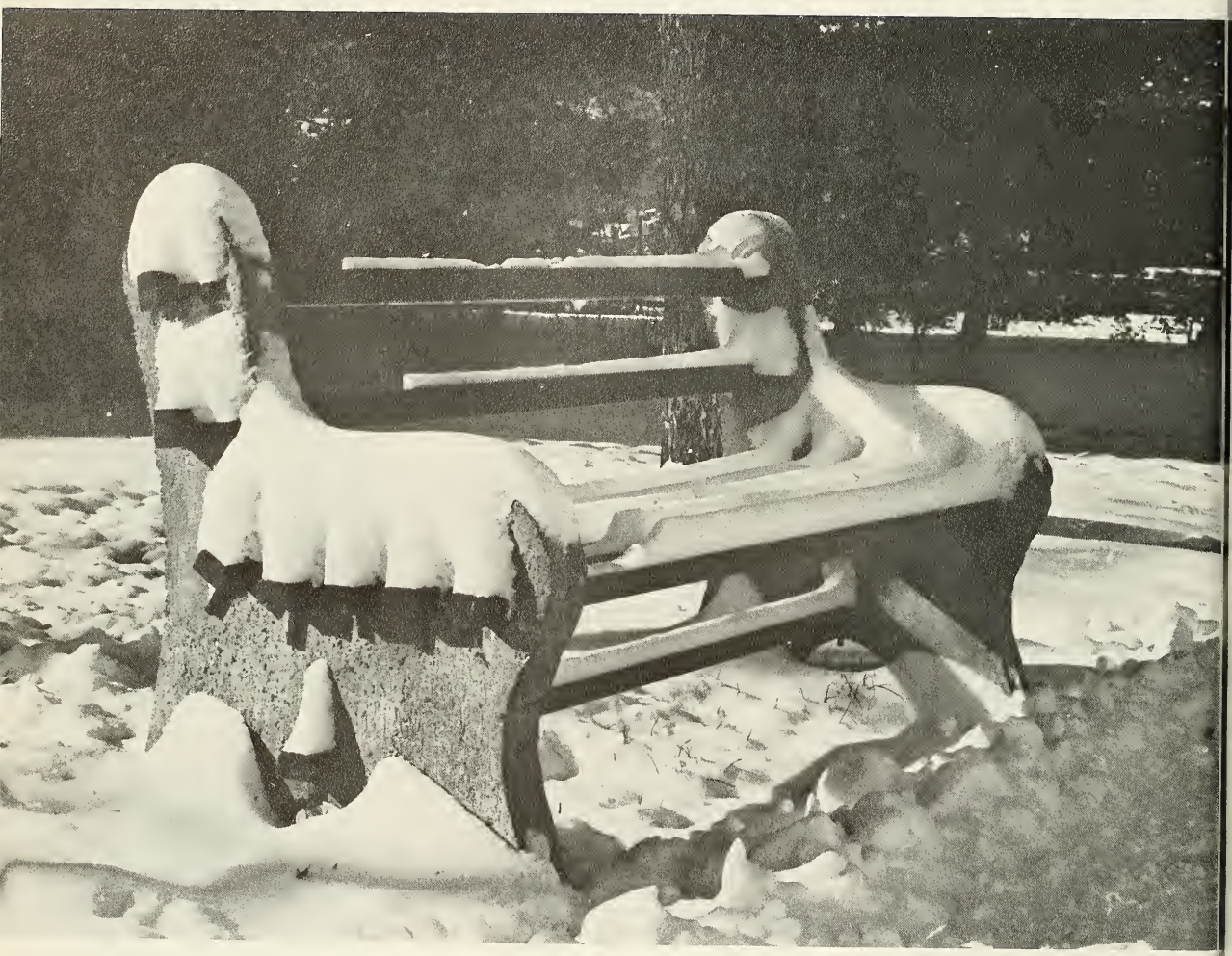

HELENE A. MROCZEK

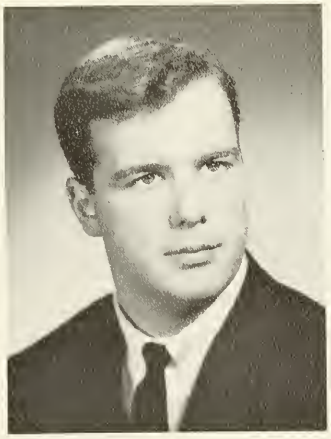

JOHN A. MUEHLEISEN

ARTHUR A. MULLER

CAROL A. MULLIGAN

FRANCIS XAVIER MULLIGAN

KATHERINE M. MULVANEY

CLARE MURPHY

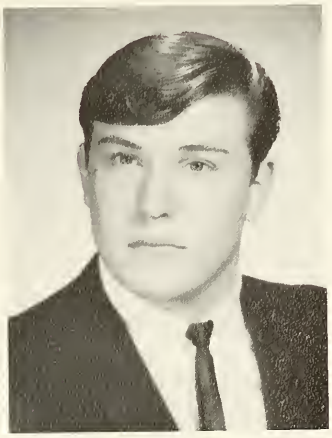

JAMES O. MURRAY

PATRICIA NACHTIAGAL

KATHLEEN NASHOLD

JO ANNE C. NATOLI

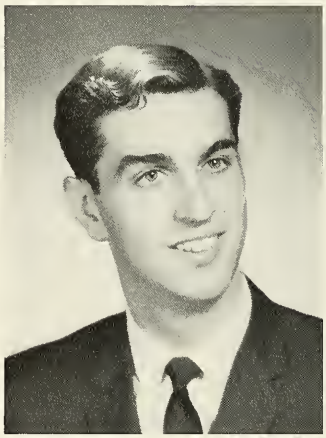

DONALD J. NAYLOR

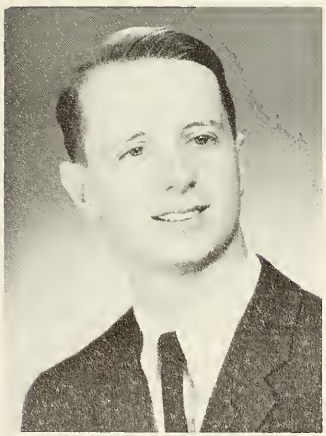

DONALD C. NELSON

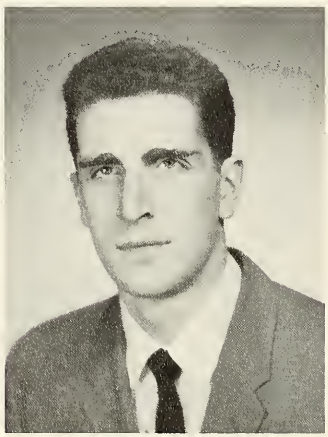

TREVOR NEWMAN

JAMES N. NICHOLS

JOAN E. NICOLA

JEAN NICOLL

GERARD NIEMIRA

VERA NIOSI

FERN A. NOACK

MAUREEN NORTON

VINCENT J. O'BRIEN

ROSEMARY O'CONNELL

KARYN OGDEN

SANDRA L. OGLESBY

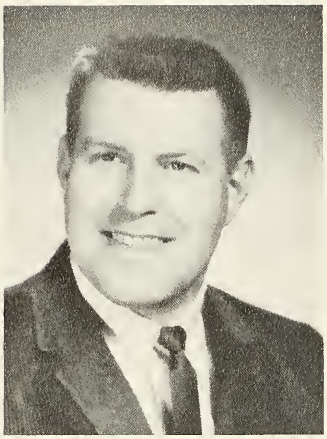

JOSEPH J. O'KEEFE

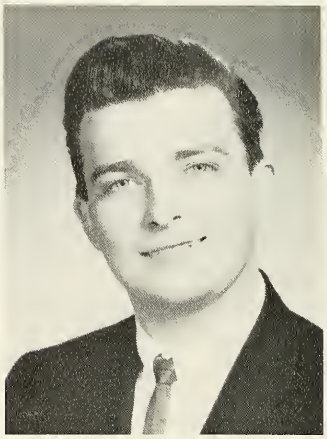

ROBERT B. OLEK

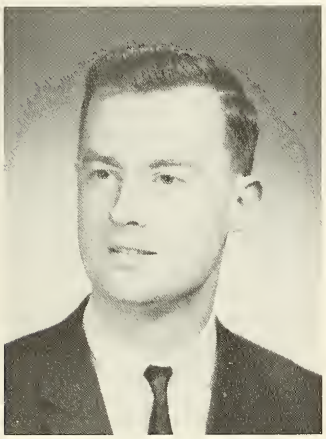

ROBERT OLIPHANT

EMILIA OLIVEIRA

ELEANOR O'MARA

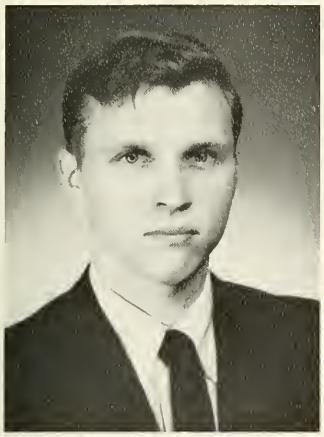

LELAND B. OOMS

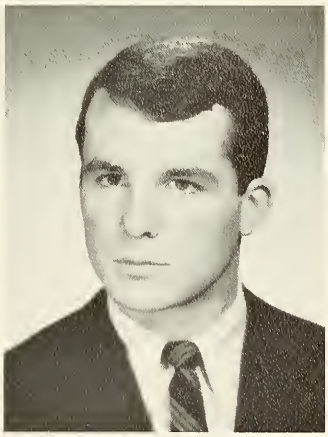

MICHAEL N. ORFE

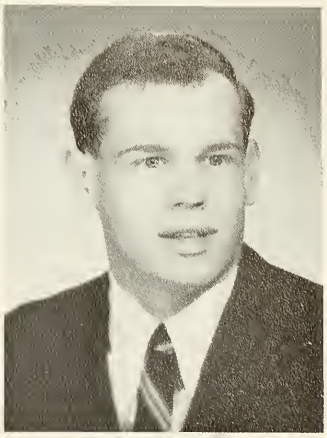

KENNETH W. OSEAN

ELINOR W. OWENS

DOREEN E. PALAIA

SUSAN F. PALUH

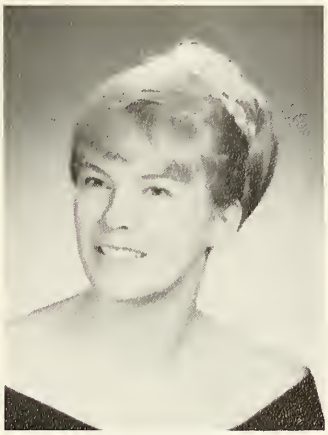

MARCIA D. PANCOAST

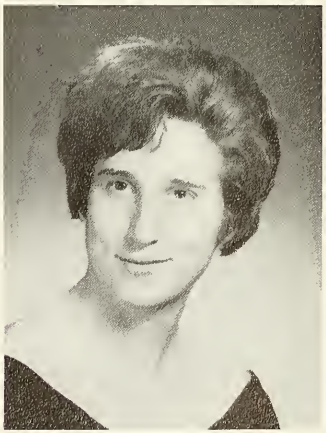

CAROL PANTANO

JANIS M. PAROLIE

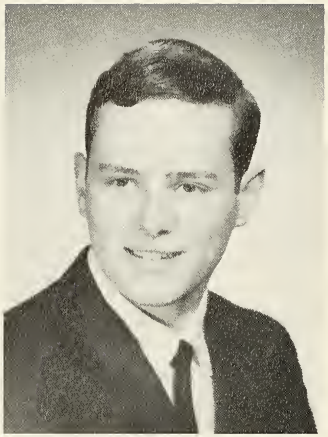

JOHN A. PASSAROTTI

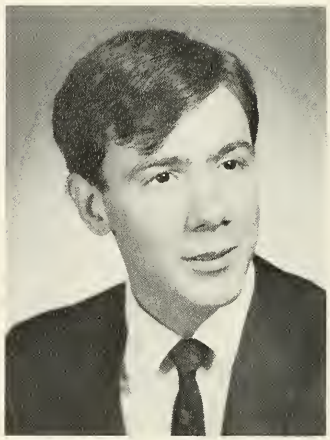

LOUIS PEIRANO

JOYCE PELUSO

MARION J. PENNELLA

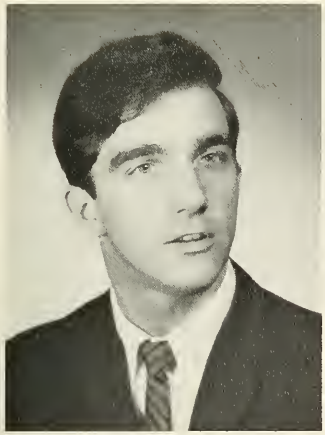

ROY F. PEPPARD

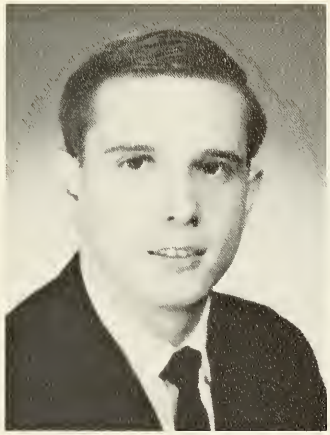

PHILLIP PERELLO, JR.

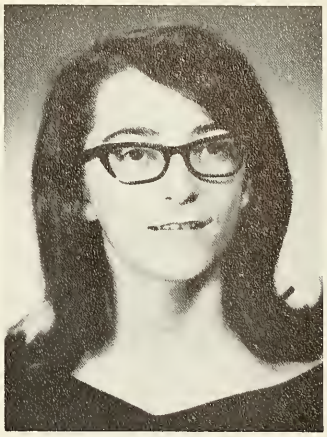

JOANN E. PETERS

ELLEN S. PETERSON

DOROTHY R. PETEYA

CHRISTINE PETTIGREW

ROSEMARY PETRULLO

ANNE PFEIFFER

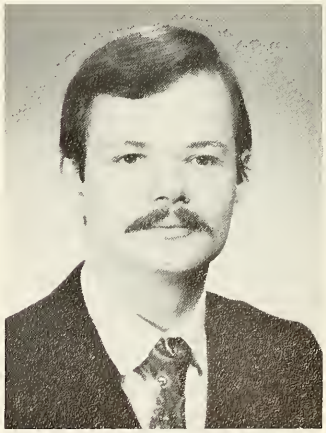

ROBERT J. PFUELB

BARBARA PHILLIPS

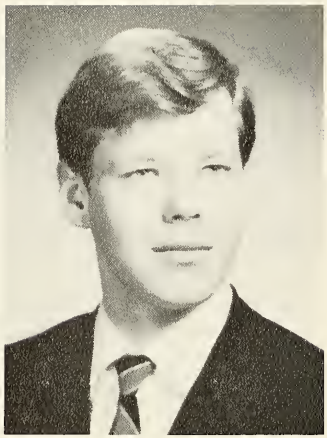

TERRENCE PHILLPOTT

SANDRA PIETRANSKI

LINDA A. PISANO

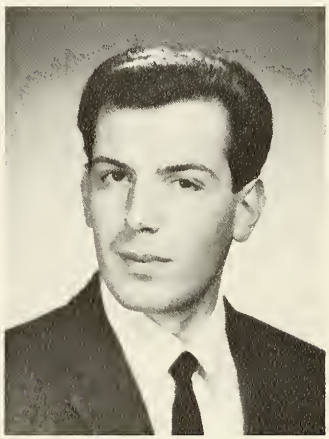

ROBERT J. PLAVAN

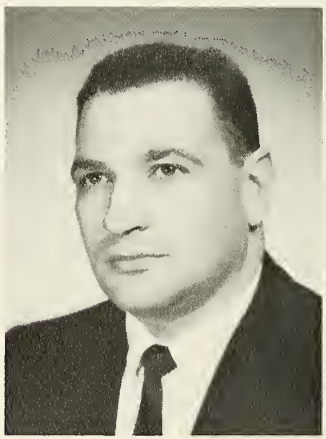

ALBERT POLITO

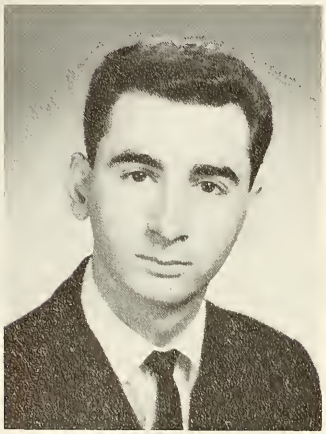

JOSEPH POLLINA

DIANE A. POMBO

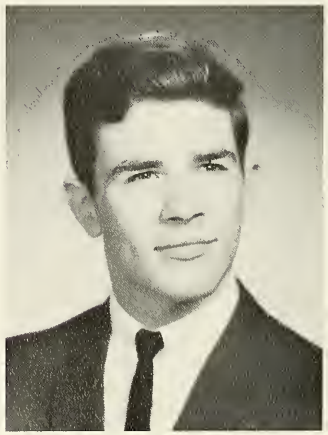

RICHARD E. POPLASKI

MARY ELEANORE PORETTA

VICTORIA PORRETTA

SUSAN PORRO

MARY ANN E. POWELL

GARY L. PREISS

SUSAN PRIBULA

JOY A. PROSKOW

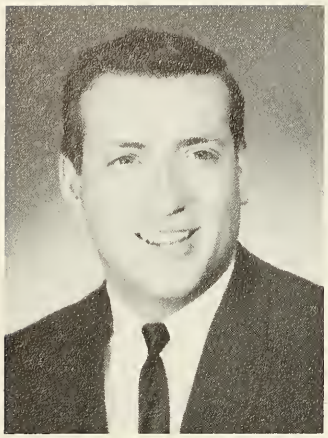

DENNIS PROVOST

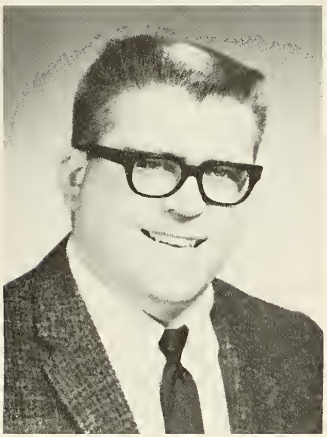

EDMUND G. PUGH

PAULETTE PULICHINO

ROSE PULVERMACHER

LOIS PUZINO

SUSAN WERKHEISER PYTLESKI

LOUIS P. QUIGLEY

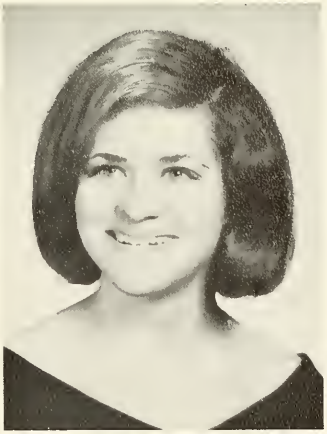

CATHERINE M. QUINN

ROBERT RAMELLA

RODNEY RANCIK

CYNTHIA LOUISE RAVOTTA

RUTH RAWICZ

DARLENE A. REMBERT

NELL RENTSCHLER

JILL RICE

RAYMOND B. RIKER

KATHLEEN L. RILEY

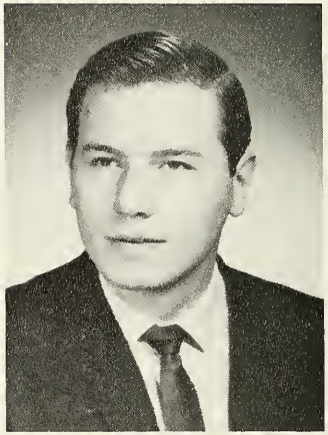

WILLIAM RILEY

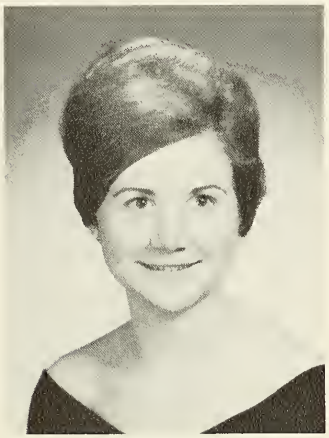

BARBARA A. RIZZO

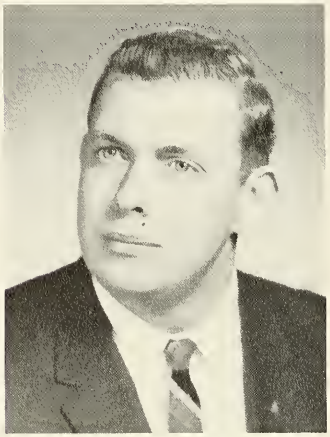

RICHARD J. ROBINSON

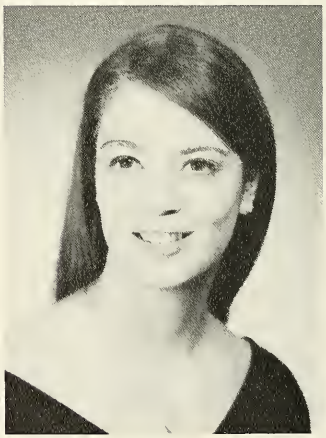

ANN M. RODRIGUES

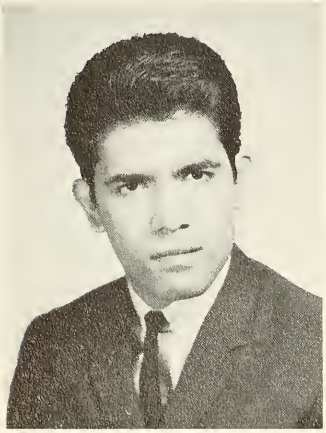

EZEQUIEL RODRIQUEZ

ELIZABETH T. ROESSNER

PATRICIA A. RORK

SAMUEL S. ROSEMAN

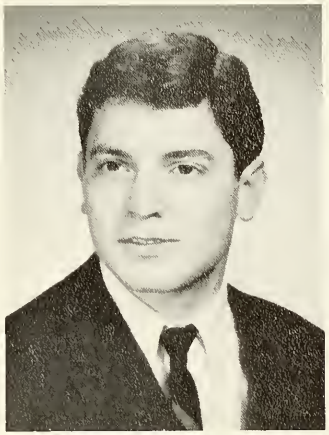

KENNETH S. ROSEN

SHARON R. ROSENTHAL

MAUREEN ROSS

ROSALIND MARON ROSS

JOANNE E. ROSSI

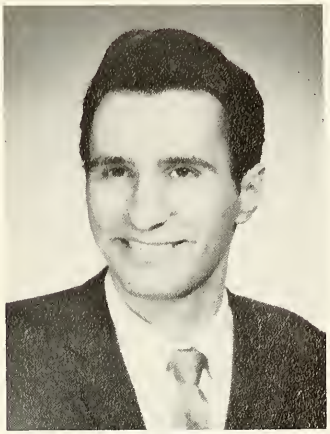

PETER P. ROSSI, JR.

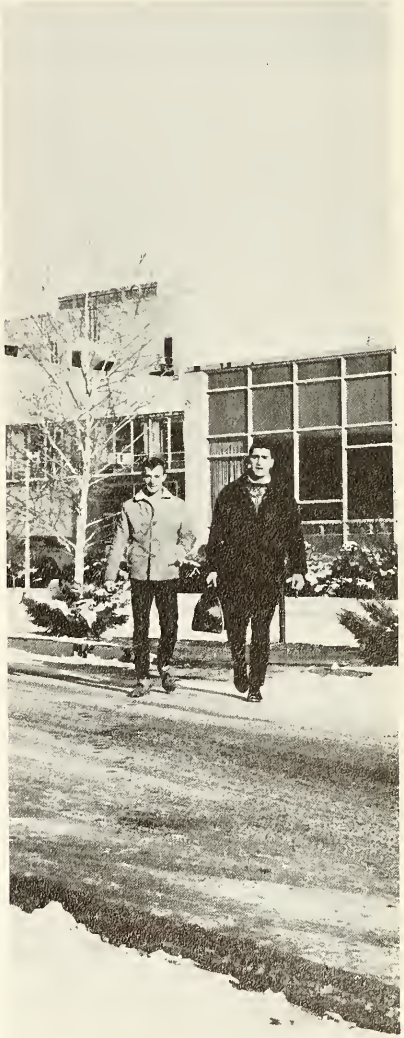

LYNDA J. ROSZEL

AUDREY ROTHAUPT

RALPH A. ROTONDO, JR.

JOHN ROUTEL

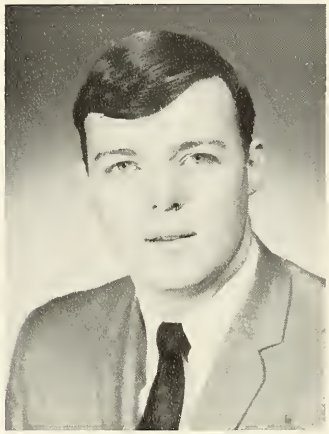

JOHN F. RUBINETTI

PAULINE RUBINO

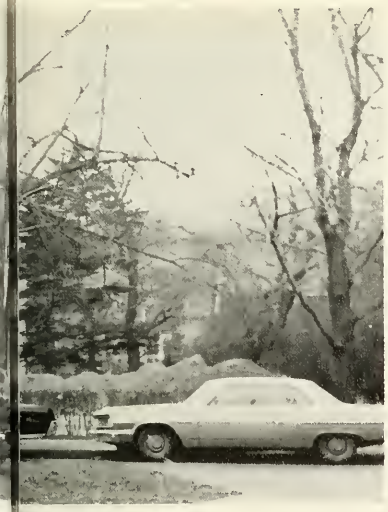

PETER RUBOLOTTA

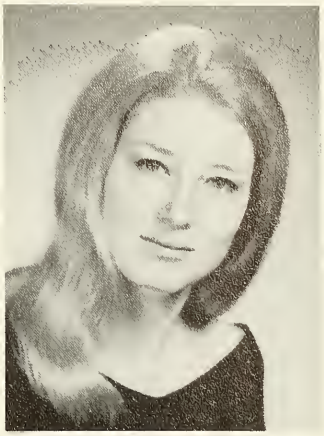

BARBARA RUDDIMAN

JERILYN RUSH

ANNETTE RUSSO

CAROL RUSSO

PHYLLIS J. RUSYN

LINDA M. RUTH

GENE RYBICKI

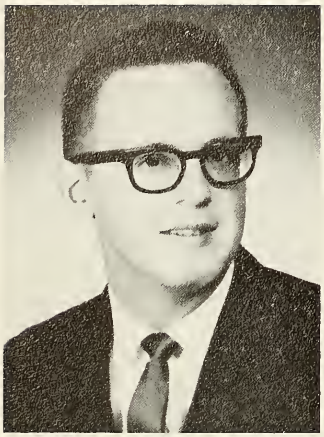

JOHN W. RYBICKI

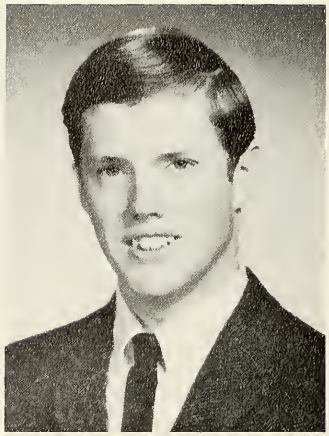

JOHN P. RYDER

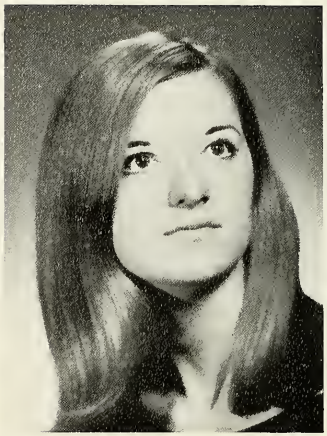

SANDRA D. RYGIEL

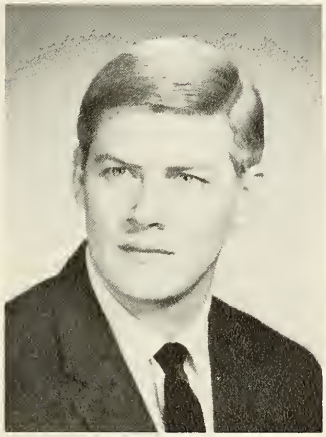

JOSEPH SABADAY

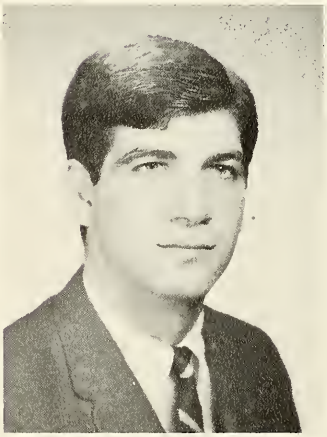

WILLIAM SABONJIAN

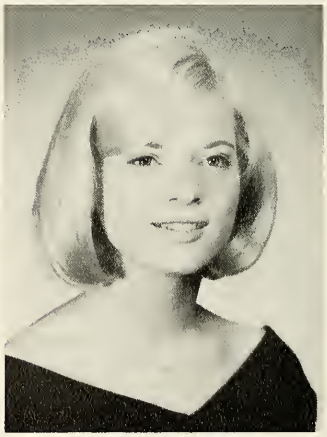

LAVERNE J. SACK

MARY ANN A. SALEK

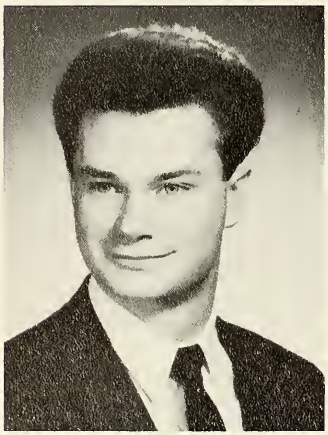

ROGER SALOMON

DOROTHY SAMMIS

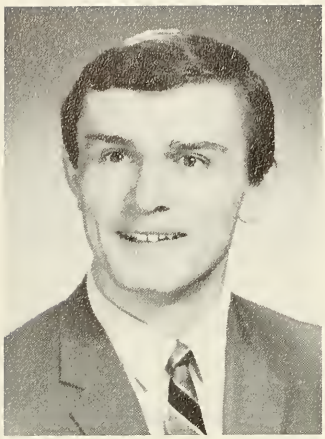

VLADIMIR SAMOHUTIN

FAITH SANDERSON

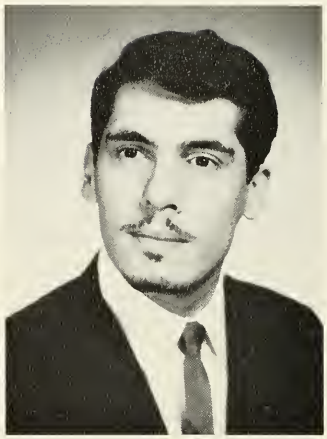

MICHAEL L. SANGIOVANNI

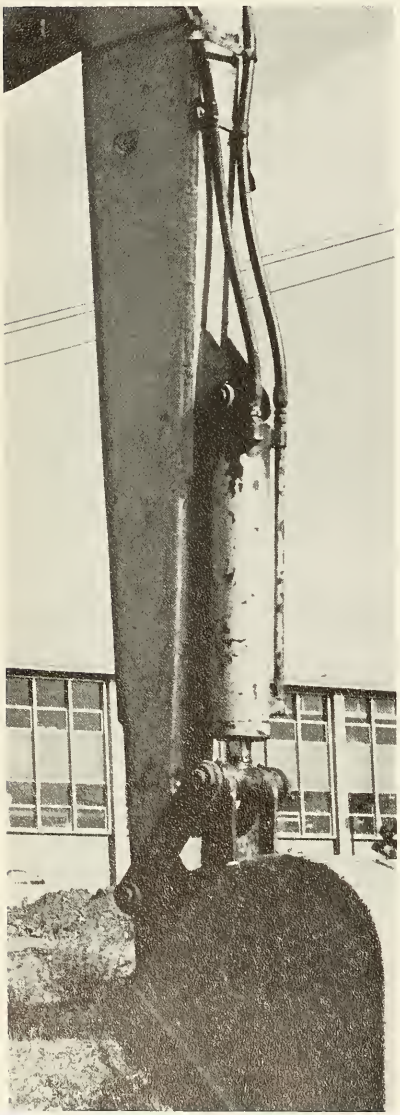

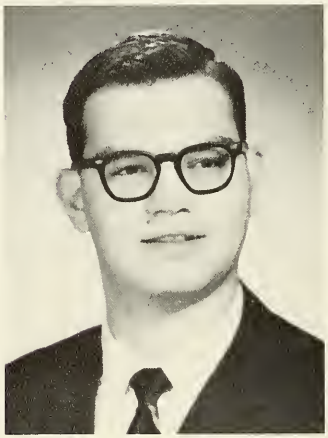

JOSEPH SANSO

BARBARA SAXON

MARIANNE SANTAGATA

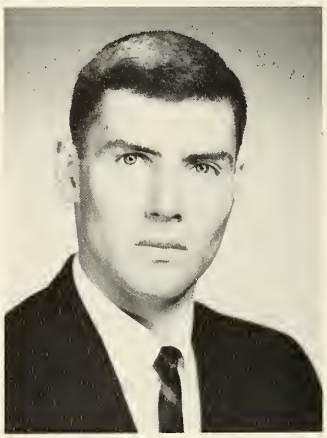

JAMES P. SANTOMIER, JR.

MARY SCANLON

VITO SCARPELLI

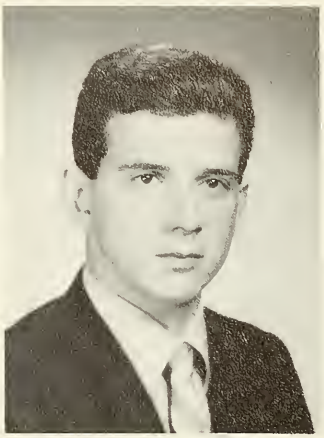

JOHN SCELFO

THOMAS SCHAUBLE

ELIZABETH L. SCHEDEMAN

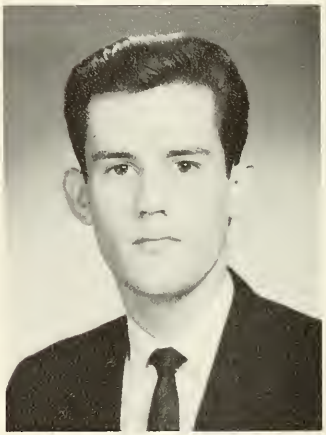

CHARLES SCHEIFELE

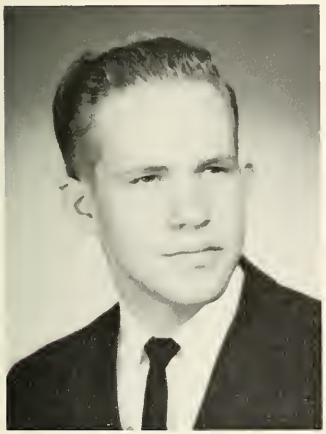

RICHARD W. SCHENCK

JEAN SCHILLER

KATHLEEN LASICA SCHIRO

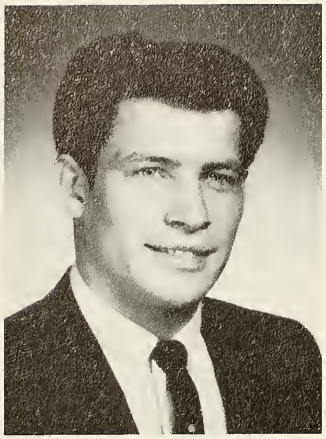

GARY SCHMITZ

SUE SCHNEIDER

ELAINE D. SCHNEPF

JANET SCHOEN

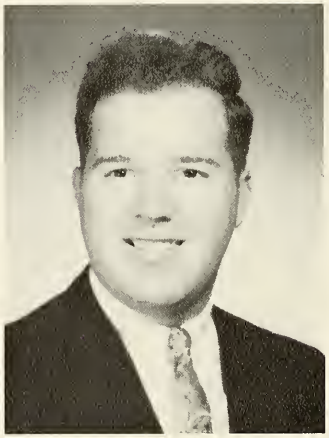

MICHAEL W. SCHOEN

LINDA SCHOENING

HELEN SCHORR

CAROL SCHWARTZ

HELEN D. SCHWARTZKOPF

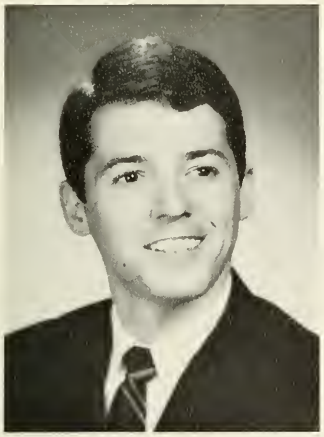

WILLIAM SCHWEITZER

ANNA M. SCIANO

JOYCE SCIRYK

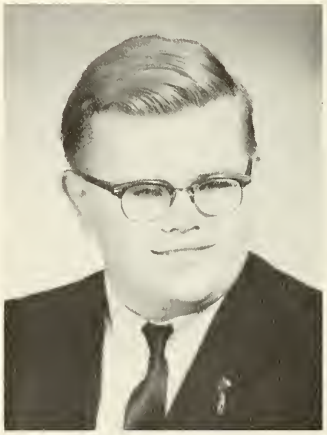

MICHAEL F. SCULLY

LYNN C. SEARS

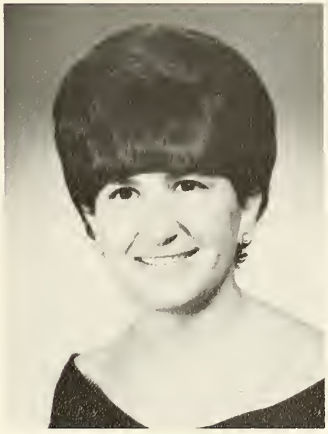

ARLEEN SEBASTIAN

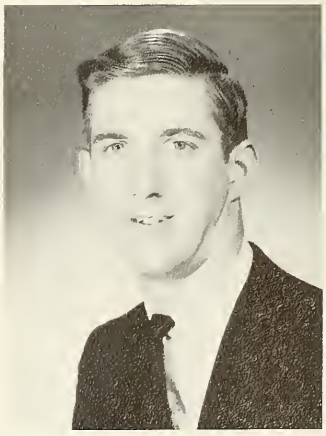

JAMES T. SEDLACK

BONNIE J. SEEMULLER

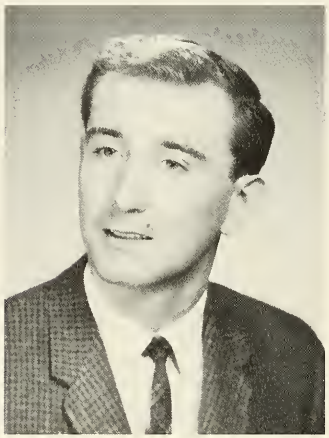

ROBERT E. SEILER, JR.

MARTHA B. SENDER

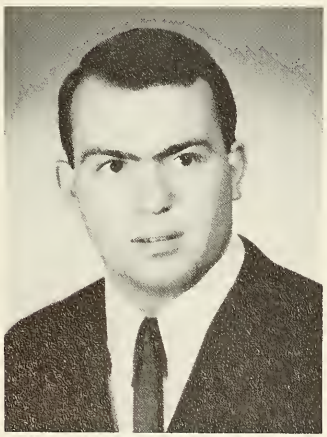

JOHN M. SENESKY

FRANK A. SERICO

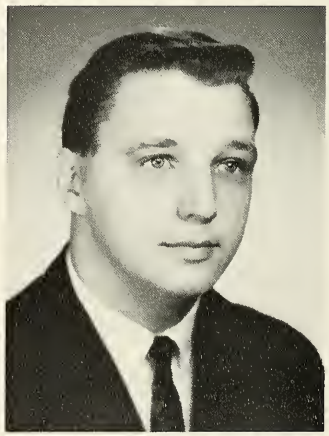

CHARLES SERSON

ANGELA D. SEVIER

LINDA SHADEL

NORMA SHAMY

HENRY P. SHAW

CRAIG SHAY

DIANE SHEEHAN

WILLIAM SHEPPARD

PAULA SHOEMAKERS

DEBBRA C. SHOWERS

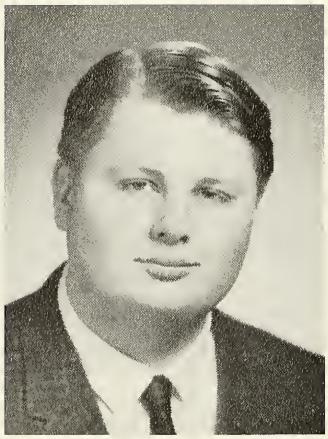

WILLIAM J. SHRAMEK

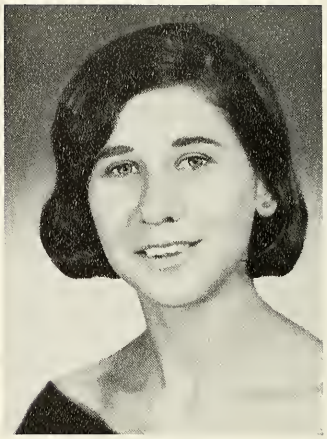

PHYLLIS SIBILIA

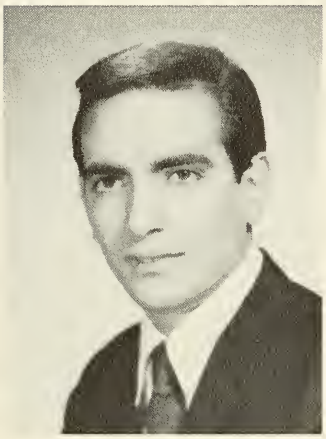

JOHN J. SICO

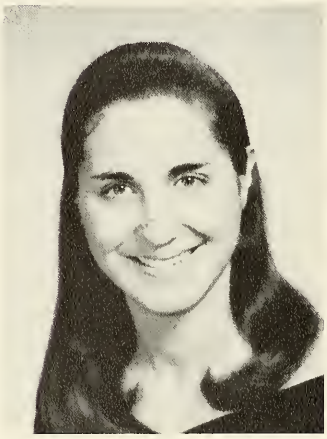

CAROLANN SIEBERT

LAURIA J. SIKINSKI

MARGARET SIMMONS

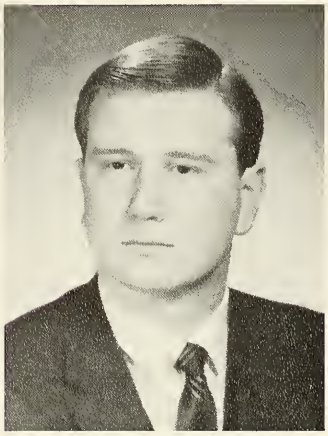

CHARLES A. SIMON

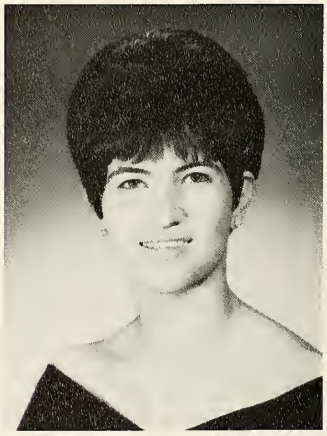

LUCILLE SIMONE

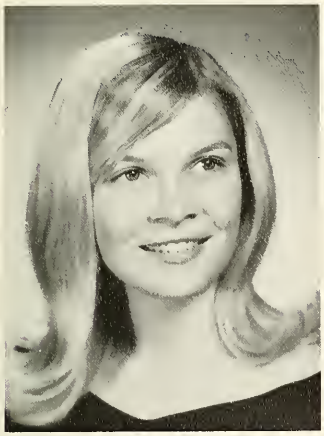

DONNA SIMONS

JUNE SIMPSON

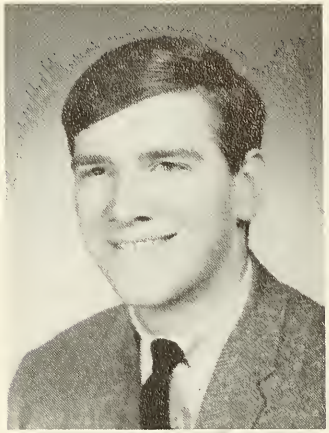

JOHN SIRY

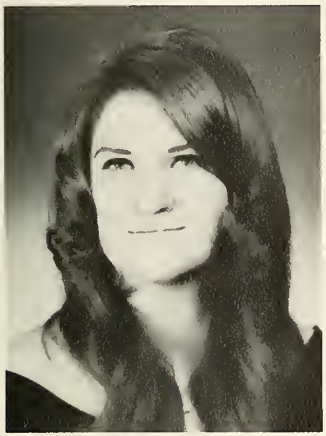

GINNY J. SKELL

LEE W. SKINNER

DONNA M. SMITH

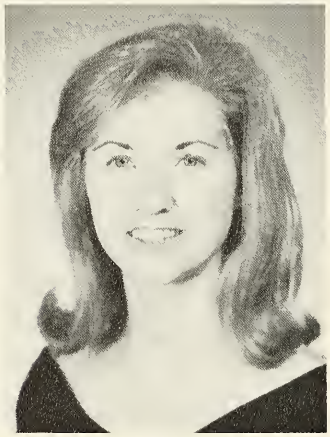

JACQUELYN G. SMITH

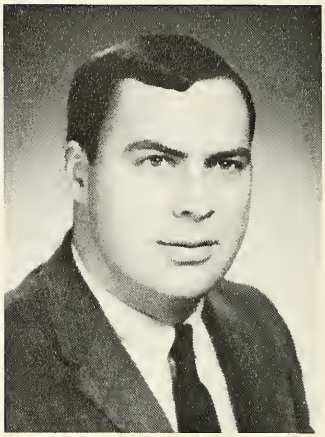

JAMES J. SMITH

JANET H. SMITH

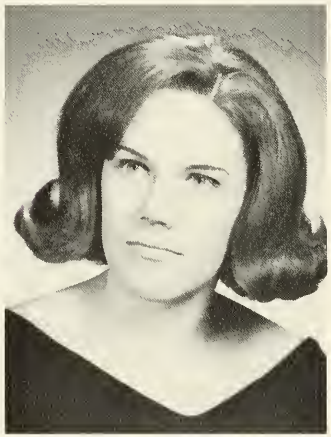

LOIS A. SMITH

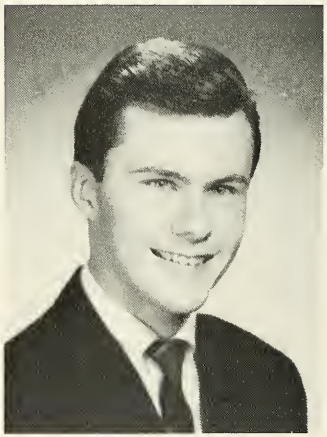

JOHN A. SNOWDON

HARRIET SOBEL

ELIZABETH SOECHTING

MARION E. SOLOMON

PATRICIA LUTZ SOMMERS

JANE M. SOVA

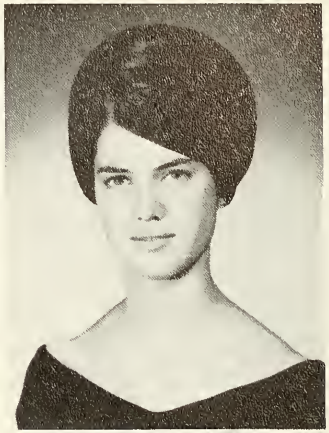

LYNN SPAFFORD

RONALD L. SPAGNARDI

MARLENE P. SPECTOR

SUSANNE W. SPYROS

MARGARET A. SQUIER

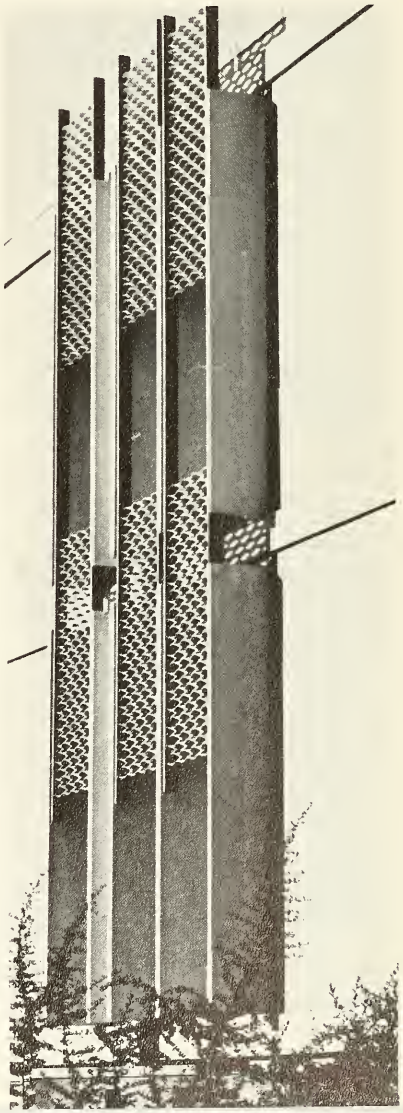

ANNE SROKA

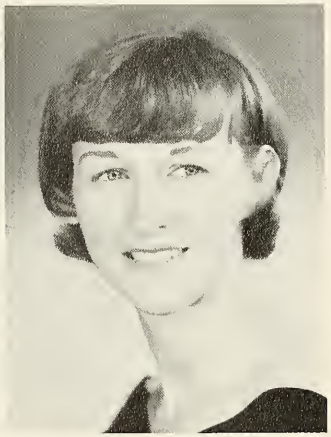

BARBARA M. STAFFORD

ELISABETH TRACIE STAFFORD

MARY R. STANZIOLA

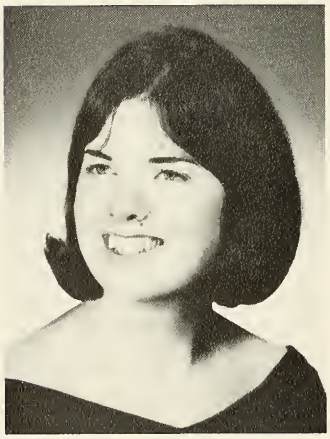

EILEEN STEELE

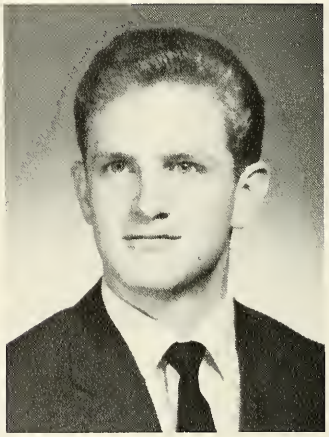

ROBERT W. STEELE

BARBARA J. STEFANOWICZ

SHEILA C. STEIN

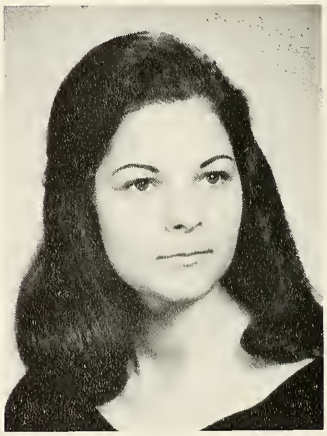

ELLEN JEAN STEMMER

DREW STEVENS

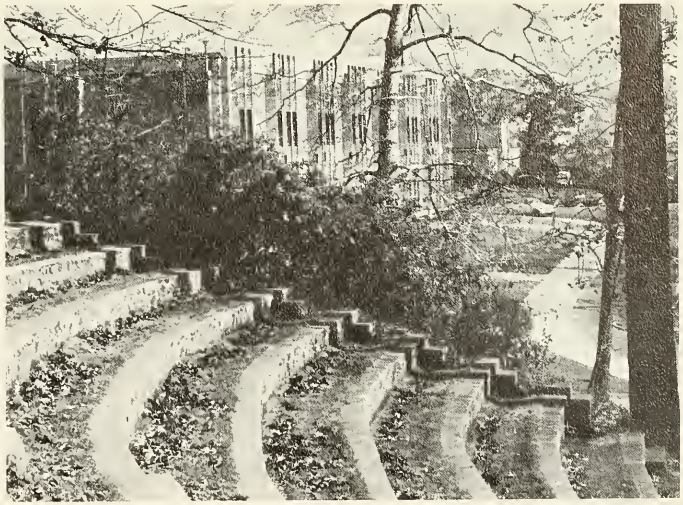

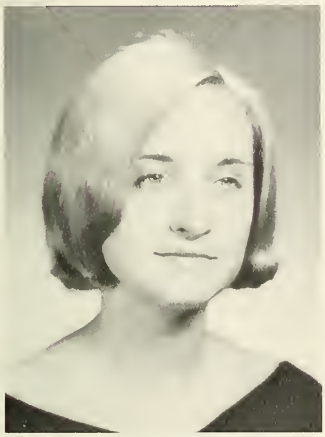

AMELIA E. STEWART

SHARON STEWART

ANNE STILLMAN

CAROLE B. STOBER

ROSE A. STOJ

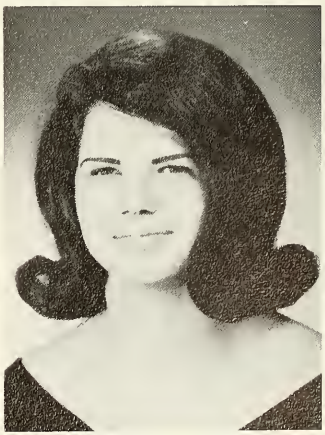

DALE STRAMIELLO

LORRAINE T. STROLLO

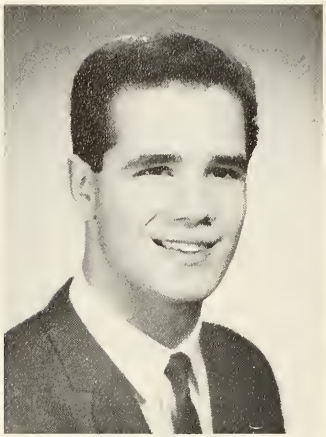

JOSEPH T. STUPPIELLO

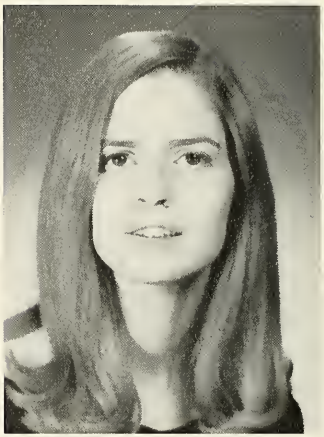

PATRICIA N. STUNTZ

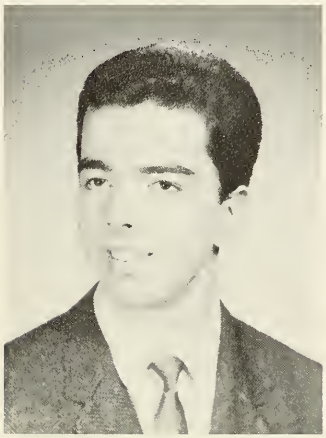

JOHN D. SULLIVAN

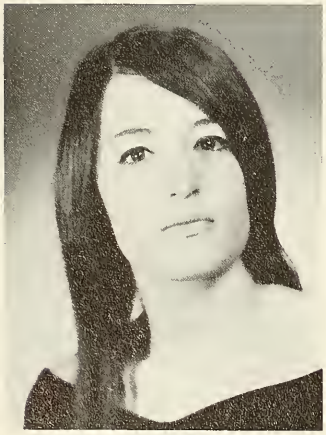

LYNN M. SUROWITCH

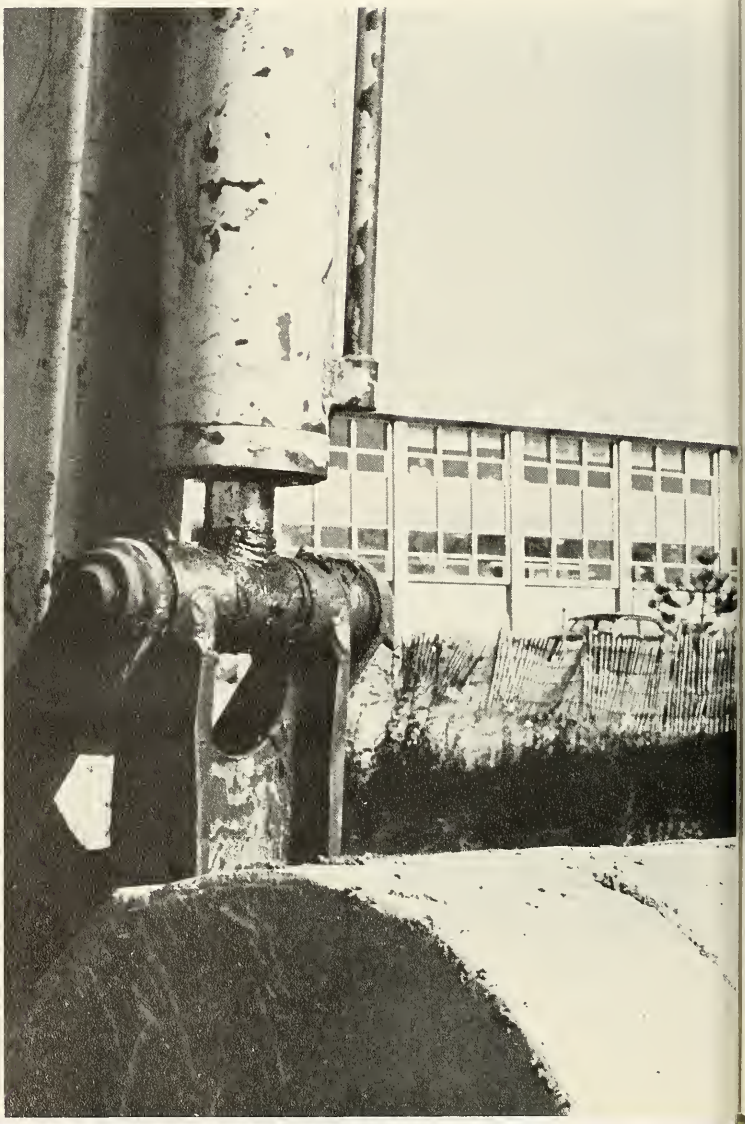

VIRGINIA BONATZ SVARD

GAIL SWENSEN

RUTH E. SWENSON

PAUL J. SWERZENSKI

NANCY SWIFT

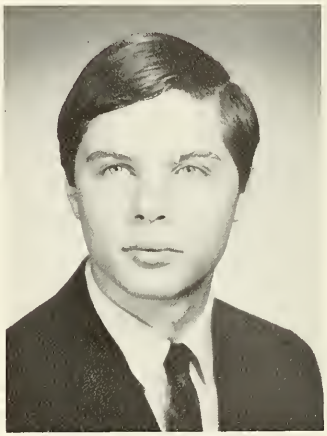

JOSEPH SWITRAS

RONALD J. SZABO

ANELA SZKWARKO

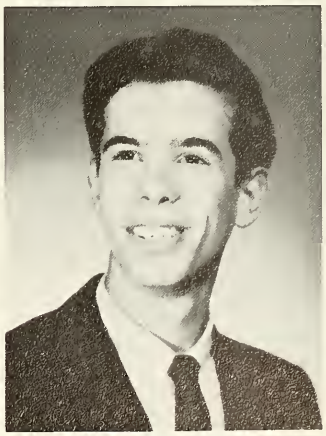

MICHAEL TAKSEY

DIANNE TAMAROGLIO

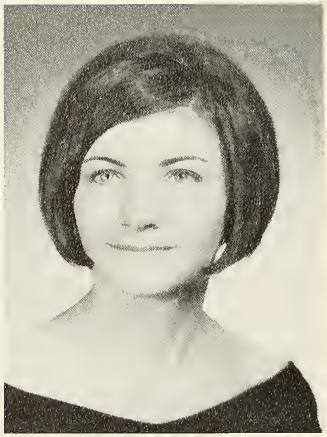

VIRGINIA TAUSEK

ORILYN TAYLOR

VERA TEETSEL

WILLIAM TEITSMA

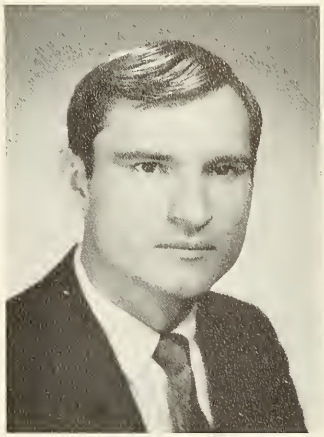

WILHELM TELL

KAREN TELOFSKI

JANET TERRILL

PATRICIA TESMAN

MARY C. THOMAS

NANCY L. THOMPSON

THOMAS F. THORPE

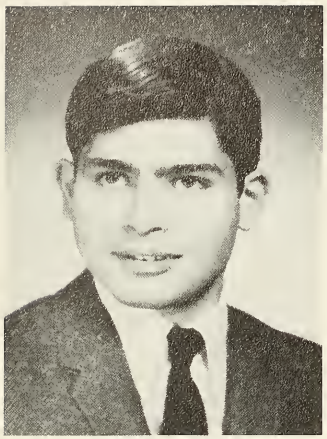

FRANK P. TILLI

RICHARD J. TIRITILLI

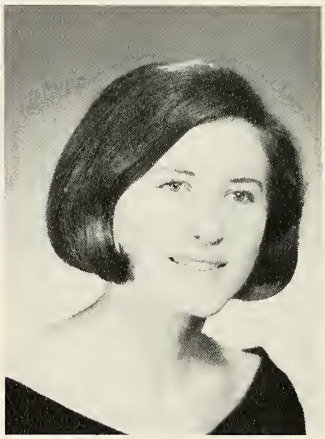

MAGDA TIZEKKER

LINDA M. TODARO

CAROL TODD

LINDA S. TOMASINI

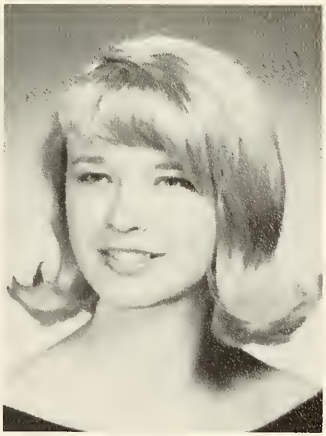

DIANA M. TOMCZAK

BRENDA TOMLINSON

DIANNE L. TORASSO

STELLA TOTARO

SUSAN TRAVER

JOANNE TREUSCH

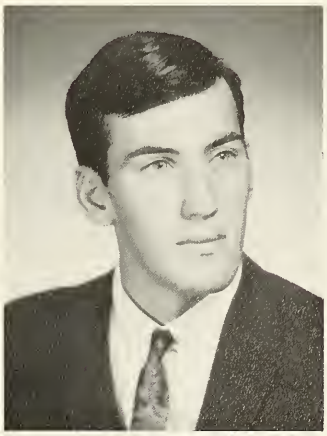

CHARLES J. TROCOLLI

PAMELA K. TROUTMAN

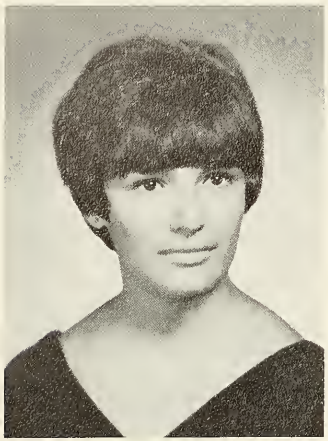

JANEY E. TROYANO

WILLIAM TRUDEAU

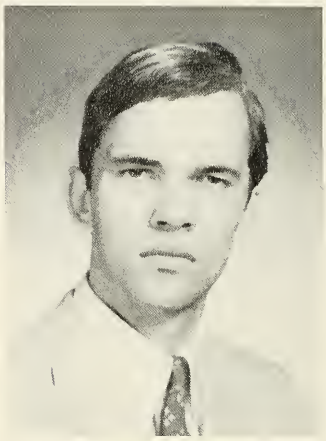

PETER V. TRUNK

CAROL TRUSEWICZ

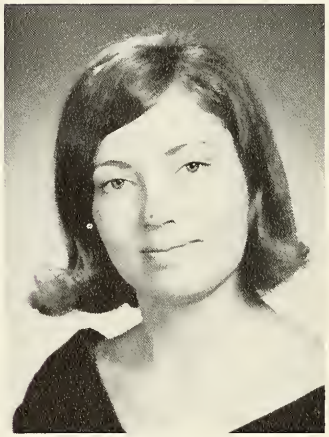

MARY C. TRZEPACZ

DIANE E. TUZZOLO

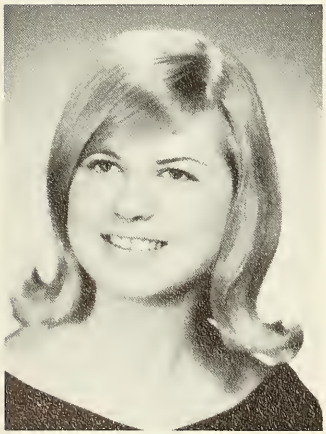

BETTE A. TWORKOSKI

ROSE UHORCHACK

CHRISTENE ULASZEWSKI

JULIA A. ULIRSCH

PATRICK J. URCIUOLI

JOANNE VACCA

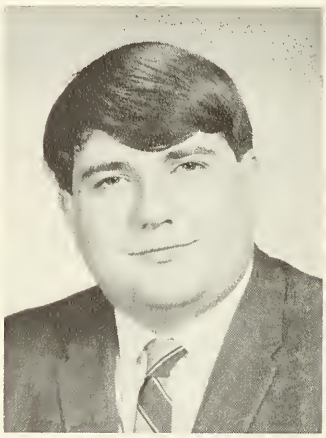

JOHN N. VACCARO

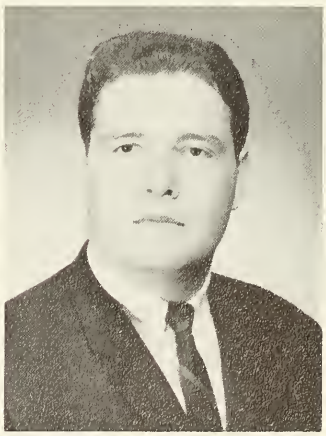

JOSEPH J. VALENTI

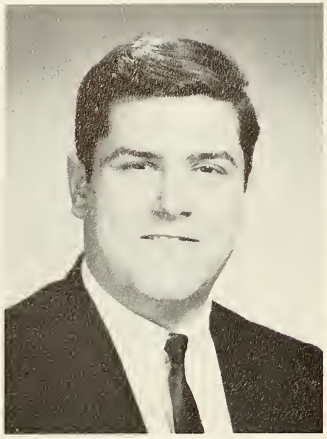

THEODORE VALLIERE

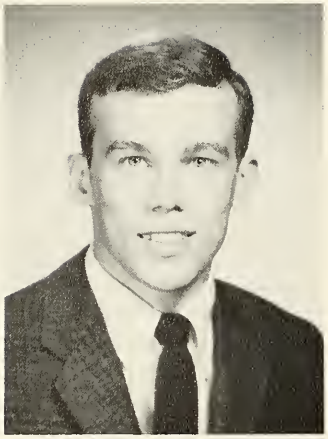

DONALD J. VAN ANTWERP

RICHARD VAN BUREN

VAUGHN VANDEGRIFT

LOIS S. VANDYK

BETTY VAN STRATTON

ELLEN R. VAN VLIET

ROSEMARIE VAN ZANDT

CHRISTINE V. VARGO

ANNETTE VARSACI

VENNISA VAUGHTERS

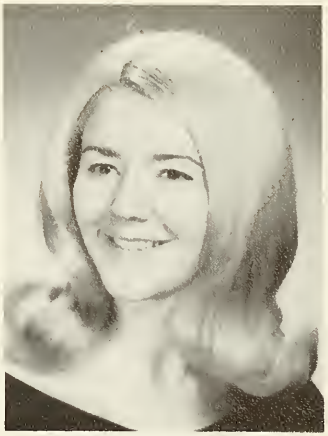

JANET A. VAXMONSKY

ELLEN J. VENEZIA

LINDA VERDI

JACQUELINE P. VIGIR

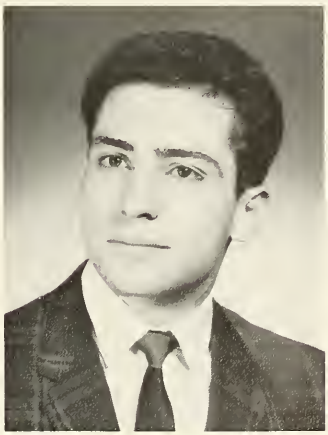

ANTHONY VINGER

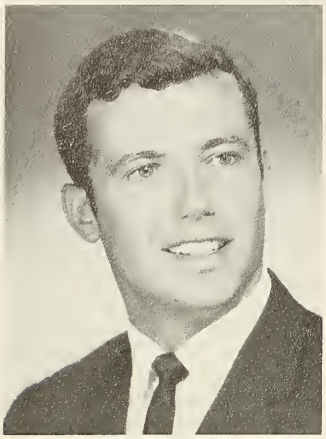

KENNETH VOGEL

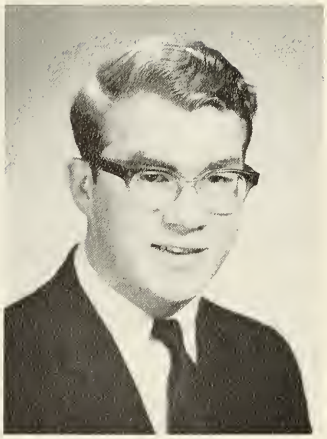

GRANDON E. VOORHIS, JR.

NANCY L. VRABEL

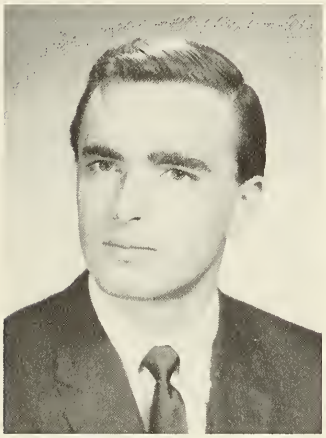

WILLIAM VRECENAK

SUSAN S. WACHTER

SHARON WALKER

FRANCES H. WALSH

SUZANNE M. WALSH

THOMAS J. WALSH

SUSAN K. WALTER

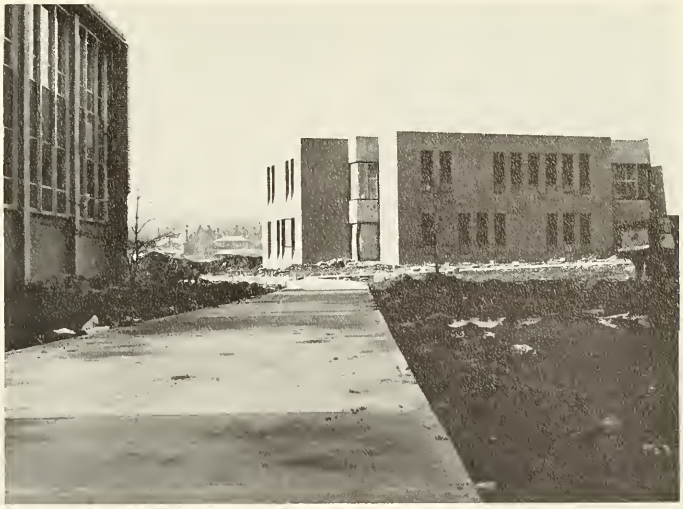

ELAINE WARREN

KENNETH E. WARREN

SUZANNE WATERS

LEE A. WEBER

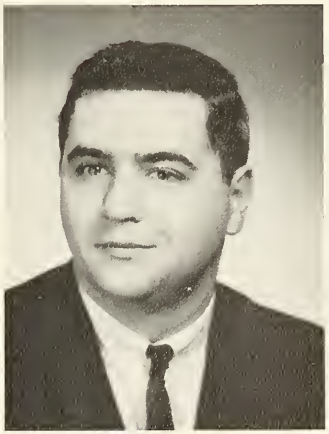

MICHAEL WELLET

SHARON CLEMENTS WELLS

DIANE T. WENDT

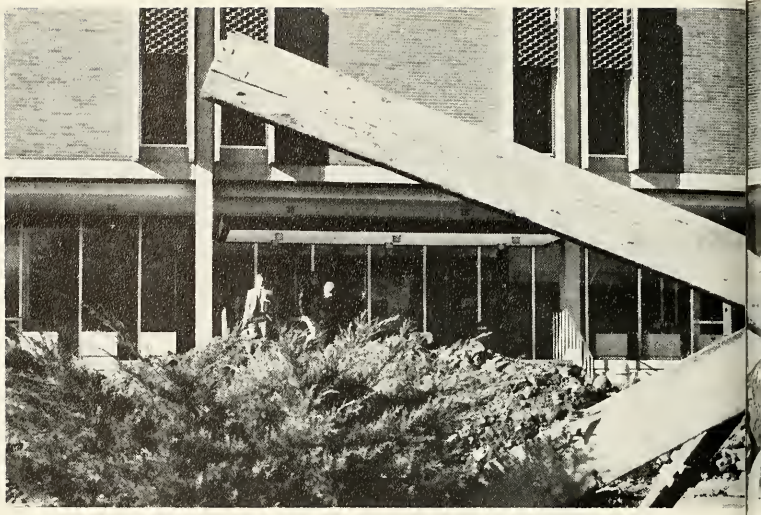

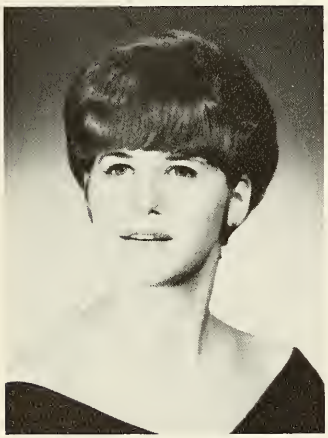

ARLEEN WEST

TERRY WEST

MARJORIE WETMORE

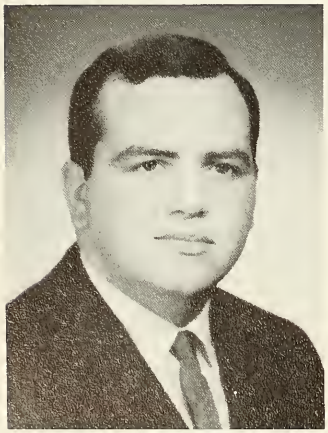

ARTHUR E. WHITE

LORAINE C. WHITE

SANDRA WHITE

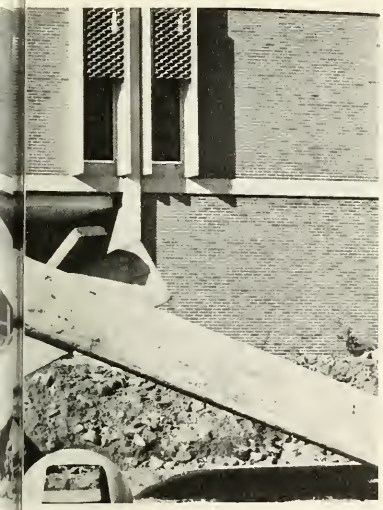

KATHY JANE WHITEMAN

JOAN WIACEK

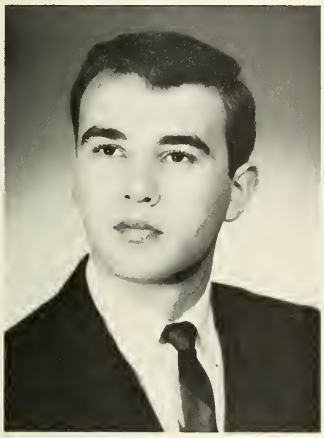

KENNETH WIEME

MIRIAM WIEST

JUDITH WILCOX

ANNE WILLETTE

LORRAINE A. WILLIAMS

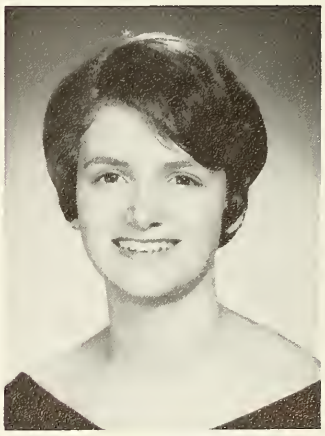

MARGARET WILLIAMS

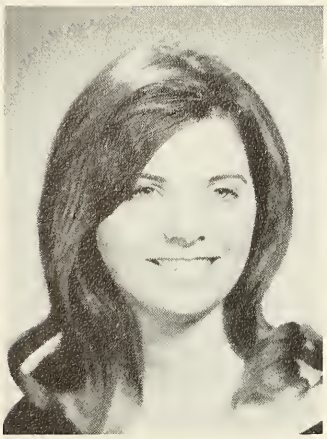

SUSAN J. WILSON

JANET A. WINGATE

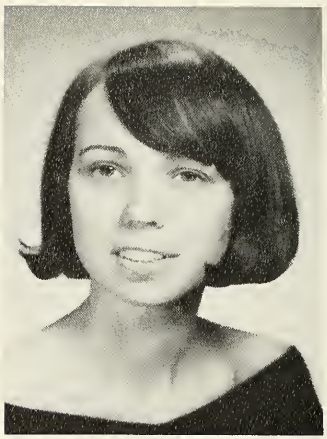

DENISE WINSER

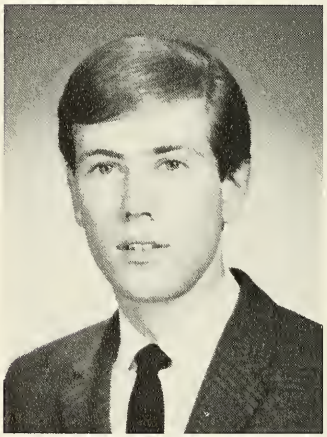

ROBERT S. WITTMANN

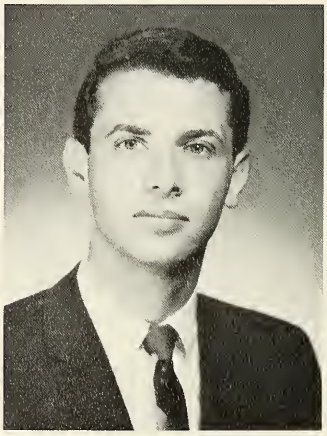

PAUL S. WOLFE

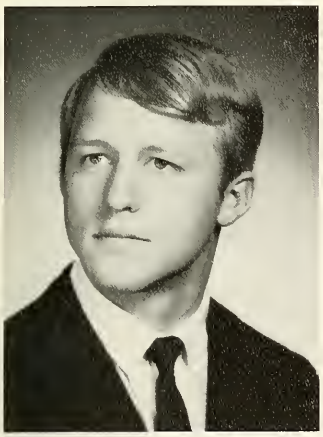

SCOTT WOLFERSBERGER

CAROLYN J. WOOD

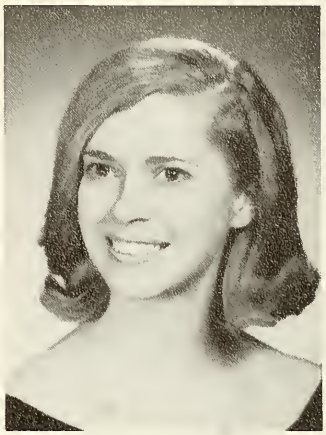

MARION WOOD

CAROL M. WORDEN

MARIE WOTANOWSKI

DIANE WOZNICKI

LINDA YANIRO

JANET L. YATES

JOHN YEAKLEY

JESSE L. YOUNG

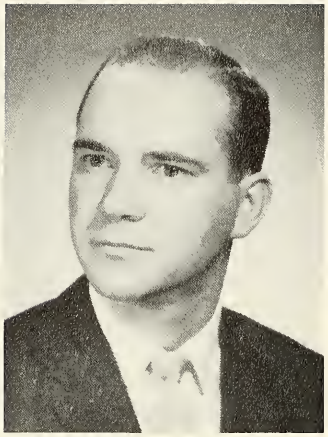

LESLIE D. YOUNG

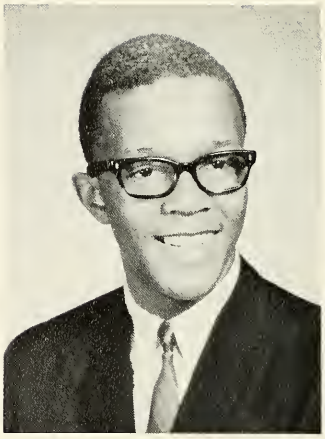

WILLIE J. YOUNG

JAMES T. ZACCONE

DOROTHY A. ZANETTI

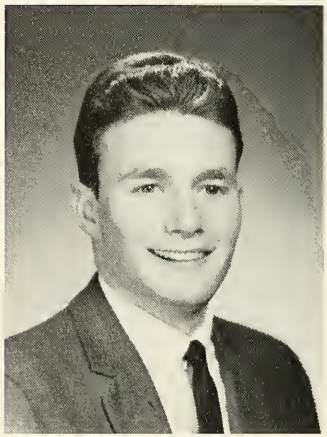

OTTO T. ZAPPO

LINDA A. ZAZZARA

JO ELLEN ZELT

LUCY ZERALLI

photograph by eileen indyk

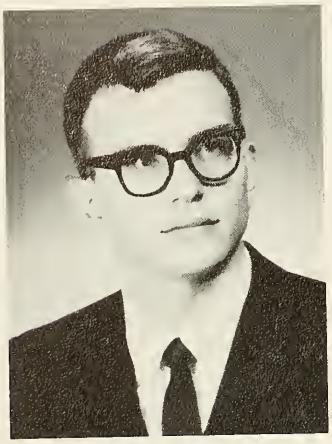

WILLIAM ZIEGLER

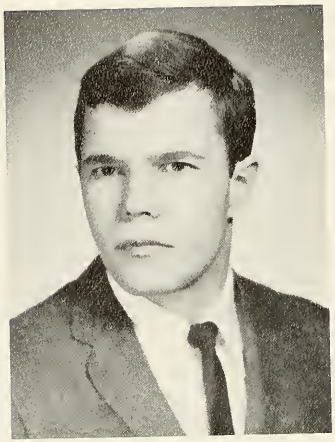

JOHN ZIEMBA

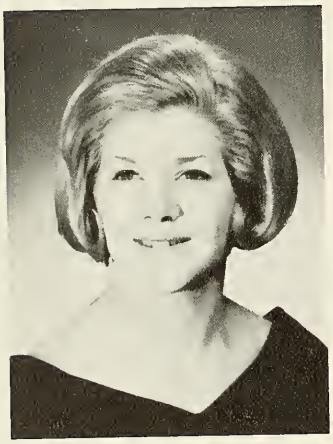

VERDA ZIMMER

SOPHIE ZIOMEK

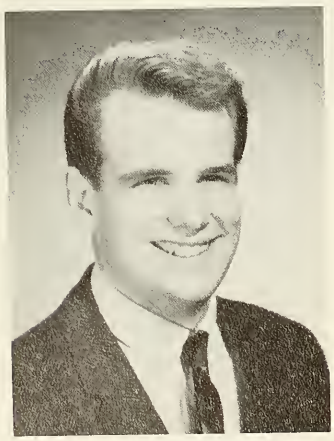

VINCENT ZURAWSKI, JR.

photograph by eileen indyk

photograph by eileen indyk

LA CAMPANA EDITORIAL BOARD

Editor-in-Chief . . . . . ROBYN SHAND

Managing Editor . . . . . ANITA GARRITY

Business Manager . . . . . JOSEPH KLOZA

Communications Editor . . . . . DONNA IRONS

Seniors Editors . . . . . SUSAN CAHILL, DONNA SMITH

Art/Layout . . . . . DAVE FOGG

Photography Editor . . . . . BILL BILY

Photography Co-ordinator . . . . . BILL EICKHORST

Literary Editor . . . . . JANEY TROYANO

Typing Editor . . . . . JUDY STARRETT

Advisor . . . . . MR. JAMES PETTEGROVE

STAFF

Joyce Apffel, Linda Hansen, Rich Kamencik, Nancy Ostrowski, Diane Pombo, Nikki Relo, Dawn Sova, Bunny Zingarelli.

TYPING STAFF

Mary Jean Agunsday, Inez Bonardi, Kathy Bruno, Diane Burcher, Alice Girts, Marie Grasso, Gail McMullen, Sharron Meadows, Lois Nack, Ruth Palombi, Linda Rippel, Marge Rowe, Jean Taylor, Monica Vuono.

Senior Directory

FRANK ABATE
188 First Street, Newark, N. J.
Major: Social Studies
Tau Sigma Delta (2,3,4); Class Council (2).

MARY ABBATE
16 Chelsea Avenue, Newark, N. J.
Major: Home Ec.
Kappa Delta Pi; Home Ec. Club (1,2,3,4).

DOROTHY ABELMAN
11 Bergen Avenue, Hillsdale, N. J.
Major: Music
SEAM (2,3,4); MENC (1,2,3,4), Treas. (3); College Choir (1,2,3,4).

JANICE ABLONCZY
225 New Dover Road, Colonia, N. J.
Major: French
Iota Gamma Xi, Sergeant-at-Arms.

MARIE ACCIANI
617 Harding Avenue, Perth Amboy, N. J.
Major: Mathematics
Math Club (1,3,4), Treas. (3), Historian (3); Newman Club (1).

MARIE ACERO
93 Wilson Avenue, Parlin, N. J.
Major: Spanish
Sigma Delta Pi; Spanish Club (1,2,3,4), V. Pres. (2), Pres. (3); Internat. Relations Club (2,3,).

SUSAN ADAMS
675 Greenwood Avenue, Pennsville, N. J.
Major: Business Ed.
Delta Omicron Pi; Phi Beta Lambda; WRA Representative (1); Tennis Club (2,3).

SUSAN ADAMS
28 Lakewood Terrace, Bloomfield, N. J.
Major: Mathematics
Sigma Delta Phi (2,3,4), Rec. Secy. (3).

ANTHONY AIELLO
145 Mt. Prospect Avenue, Newark, N. J.
Major: Social Studies
Agora; Intramural Football, Baseball.

FRANKA ALBERTE
24 Fern Road, East Brunswick, N. J.
Major: Business Ed.
Mu Sigma; Phi Beta Lambda.

MARION ALEXANDER
127 Ridgewood Avenue, Newark, N. J.
Major: Mathematics
Sigma Gamma Rho.

ORA ALLEN
198 Orange Street, Newark, N. J.
Major: Physical Education
Basketball Club; Volley Ball Club; Softball Club; Track; WRA; Hawaiian Dance; Color Guard; Adelphes; NJEA; NEA.

JOANNE ALTOMORE
1342 Hidden Circle, Mountainside, N. J.
Major: Home Economics
College Chapter of AHEA (1,2,3,4), Secy. (3); SEAM (1,2, 3,4).

PATRICIA ALTOONIAN
53 Piaget Avenue, Clifton, N. J.
Major: Home Economics
Delta Sigma Chi; Home Ec. Club; Up With People; SEAM.

ANNUNZIATO AMORESANO
56 Fairview Avenue, So. Orange, N. J.
Major: Fine Arts
Omega Chi, Pres.; Kappa Pi.

ROSEMARIE ANANIA
30 Lafayette Road, Audubon, N. J.
Major: French
Women's Interdormitory Council, Treas.

STUART ANDREWS
127 Beech Street, Kearny
Major: Biology
Lambda Chi Delta; Intramural Basketball (3,4), Softball (1,2,3,4), Volleyball (3,4).

PAULA ANGELINO
16 Fifth Street, Wood-Ridge, N. J.
Major: Social Studies
Pi Gamma Mu (3,4); Kappa Delta Pi (3,4); Internat. Relations Club (2,3,4); SEAM (1,2,3,4).

JOHN ANGEN
14 Patten Court, Rochelle Park, N. J.
Major: Chemstry

RALPH ANZELMO
719 Franklin Avenue, Franklin Lakes, N. J.
Major: Mathematics
Kappa Delta Pi (3,4); Aphesteon (3,4); Basketball (3,4).

ROBERTA APPLEGATE
16 Macedulski Terrace, South Amboy, N. J.
Major: English
Minor: Speech
Lambda Omega Tau, Corres. Secy. (3); SEAM (1,2,3,4).

GLORIA ARCARO
80 Norman Street, East Orange, N. J.
Major: English
Class Council (2); P.G. (2,3,4).

DONNA AREN
41 Emmans Road, Ledgewood, N. J.
Major: Biology
Kappa Delta Pi.

THOMAS ARMOUR
Box 336 Old Shore Road, Cape May, N. J.
Major: Industrial Arts
Track (1,2); Intramural Softball (1,2,3,4), Football (1,2), Basketball (1,2); Industrial Arts Guild (1,2,3,4).

HENRY ARNEBOLD
1303 79th Street, North Bergen, N. J.
Major: Industrial Arts
Industrial Arts Guild; NIAA; NJIAA.

LINDA ASCHOFF
2111 48th Street, North Bergen, N. J.
Major: Physical Education
Adelphes; WRA; Folk Dance Club (1); Volleyball Club (1,2,3); Bowling Club (1,2); Basketball Club (1,2); Archery Club (2).

MAURICE ASSAYAG
99 Lyon Avenue, Newark, N. J.
Major: French

DIANE ATKINS
163 14th Street, Cresskill, N. J.
Major: Mathematics
Minor: Physical Science
Alpha Chi Beta (2,3,4); Kappa Delta Pi (3,4); Kappa Mu Epsilon (3,4); VMS, Rec. Secy. (2).

LINDA AUDESIRK
219 Maxwell Drive, Trenton, N. J.
Major: French
Minor: Physical Science
Pi Delta Phi; Kappa Delta Pi; SEAM (1,3).

MARIANNE AUTORINO
45 N. Fullerton Avenue, Montclair, N. J.
Major: Home Economics
Sigma Delta Phi (3,4); Math Club (1,2); Home Ec. Club (3,4); Newman Club (1,2).

KATHLEEN AWRAMKO
367 Crooks Avenue, Paterson, N. J.
Major: Spanish
Spanish Club (2,3); Commuter Chronicle; VMS.

CAROL AZZATI
191 South Parkway, Clifton, N. J.
Major: Business Education
Theta Chi Rho; Phi Beta Lambda.

SHARON REDMOND BABB
Cedar Grove, N J.
Major: English
Kappa Delta Pi; Aldornia; College Choir.

PATRICIA BABCOCK
Montclair, N. J.
Major: Physical Education
Rhythmical Gymnastics (2); Softball Club (2); Tennis Club (1,2,3); Volleyball Club (2,3); Archery Club (2); Bowling Club (2).

CAROL BAGGERLY
R.D. #2 Neshanic Station, N. J.
Major: Physical Education
Delta Theta Psi; Basketball Club (1,2); Bowling Club; Softball Club (1,4); Hockey (3); Tennis Club (1,4); Volleyball Club WRA (1,2,3,4); Adelphes (3); Freeman House Council, Secy. (2).

DENNIS BAILEY
117 Jefferson Street, Phillipsburg, N. J.
Major: Spanish
Lambda Chi Delta.

KAREN BAILEY
28 Dwyer Road, Wayne, N. J.
Major: English
Delta Sigma Chi (2,3,4), Parliamentarian; PG (1,2,3,4).

GERALD BAKER
63 Strathmore Terrace, Saddle Brook, N. J.
Major: Fine Arts
Kappa Pi; Chess Club.

JEFFREY BALKUS
328 Surrey Road, Cherry Hill, N. J.
Major: Mathematics
Lambda Chi Delta, Treas. (2), Pres. (3); Intramural Football (1), Volleyball (2), Softball (1,2,3,4); CLUB, Chairman (3), Treas. (2).

ROY BALLINGER
431 Terhune Road, Princeton, N. J.
Major: Physical Education
Phi Sigma Epsilon (1,2,3,4); Phi Epsilon Kappa (3,4), Secy. (3); Track (1); Baseball (3); Cross-Country (3); Football (4); Judo (2,3,4); Dorm Council, Secy. (1), Pres. (2).

BILL BANHOLZER
472 Arbor Place, New Milford, N. J.
Major:

BARBARA BARATTA
170 Chestnut Street, Kearny, N. J.
Major: Mathematics
Alpha Chi Beta; College Choir.

ARTHUR BARBER
741 Cleveland Avenue, Harrison, N. J.
Major: Physical Education
Phi Epsilon Kappa; Golf (3,4); Soccer, Trainer (4).

CAROL ANN BARBIERI
206 Seeley Avenue, Kearny, N. J.
Major: Social Studies
Minor: English
Internat. Relations Club.

JUNE BARDEL
36 Gould Terrace, Clifton, N. J
Major: Business Education

GEORGE BARGISEN
37 Sherwood Road, Dumont, N. J.
Major: Industrial Arts
Phi Sigma Epsilon; Judo Club (3,4); Intramurals; I.A. Guild; IAEA; AIAA; NJIAA.

MARY BARKER
15 Avon Terrace, Succasunna
Major: Home Economics
Home Ec. Club.

THOMAS BARONE
35 Clement Street, Nutley, N. J
Major: Industrial Arts
Dept. Student Guide.

ROBERT BARTH
51 Linn Drive, Verona, N. J.
Major: Speech
Alpha Phi Omega; Players (1,2,3,4); WVMS; *La Campana.*

JANICE BARTON
652 Townsend Place, North Plainfield, N. J.
Major: Music
Sigma Alpha Iota; Music Educators National Conference (3,4); Concert Choir (1,2,3,4); Spanish Club (1).

TANYA BASALYGA
52 Maplewood Avenue, East Paterson, N. J.
Major: Home Economics
Theta Chi Rho; Home Ec. Club; SEAM.

ANN BASHFORD
1156 Springfield Avenue, New Providence, N. J.
Major: Home Economics
Home Ec. Club; SEAM; HRL; Gymnastics Club (1).

LYNN BASLER
141 Darlington Avenue, Ramsey, N. J.
Major: Physical Education
Mu Sigma; Adelphes; Volleyball (1,2,3); Bowling (2,3); Softball (1,2,3); Basketball (1,2); Tennis (2).

VICTOR BASTEK
83 Oakland Avenue, Jersey City, N. J.
Major: Spanish
Minor: History
Spanish Club (1,2,3,4); SEAM (1,2).

WILLIAM BATES
161 Sunset Avenue, Newark, N. J.
Major: Speech
Sigma Alpha Eta; Alpha Phi Omega; Class Rep. (2); Alumni Committee (2,3,4); Carnival Committee, Manager.

JOAN BAUDERMANN
93 Franklin Avenue, Maplewood, N. J.
Major: Social Studies
Kappa Sigma Rho; SEAM.

RONA BAUER
253 Parker Avenue, Maplewood, N. J.
Major: Science
Iota Gamma Xi; Soph. Class Vice-Pres. (2); Class Council (1,2,4); CLUB, Secy. (2) Sorority Rep. (3); Community Relations—Margin for Excellence (2); Lab. Assistant (1,2, 3).

CAROLINE BAYARD
212 De Witt Avenue, Belleville, N. J.
Major: Music
Sigma Alpha Iota; SEAM (1,2); Concert Band (2,3,4); Symphonic Band (1); Orchestra (1,2,3,4).

JANICE BAZAR
175 Hadley Avenue, Clifton, N. J.
Major: Mathematics
Aphestion; Spanish Club; Math Club; Newman Club.

MARIANNE BEDNARZ
170 Lockwood Drive, Clifton, N. J.
Major: French
Alpha Chi Beta; Cercle Français; Newman Club; SEAM; Index.

HOWARD BEHNKE
241 Spring Valley Road, Paramus, N. J.
Major: Physical Education
Psi Chi; Phi Epsilon Kappa; Baseball (3,4).

JOY RICOTTA BEHRINGER
70 Anderson Drive, Clifton, N. J.
Major: Speech
Players (3); Sigma Alpha Eta (2).

HAROLD BELL
51 Caldwell Place, Springfield, N. J.
Major: Physical Education
Football (3).

JOHN BELLAVIA
1 Eighth Street, New Brunswick, N. J.
Major: Spanish
Outdoor Track (2); Judo Club (2); Spanish Club (3); Newman Club (2).

CARMELO BELLIA
4 So. Ridgedale Avenue, Hanover, N. J.
Major: Social Studies
Gymnastics Team (1); Internat. Relations Club (3,4).

JANET BELLOMO
51 Sawyer Avenue, East Orange, N. J.
Major: Biology
Delta Alpha Chi, V. Pres.; Class Council (1,2).

ROGER BENEDICT
315 Washington Place, Hasbrouck Hts., N. J.
Major: Industrial Arts
Alpha Phi Omega.

CATHY BENJAMIN
42 Rhinesmith Avenue, Wanaque, N. J.
Major: Social Studies
Gamma Theta Upsilon, Rec. Secy. (3), Pres. (4); SEAM; Le Cercle Français.

MARILYN BEREZNY
68 Willard Street, Garfield, N. J.
Major: Home Economics
Kappa Delta Pi; Home Ec. Club; HRL; SEAM.

STEVEN BERGEN
4 Alvin Place, Upper Montclair, N. J.
Major: Physical Education
Lambda Chi Delta; Intramural Football (1,2,3,4), Softball (1,2,3,4), Volleyball (1,2,3,4), Basketball (1,2,3,4).

ELEANOR BERGHEIMER
584 Gregory Avenue, Clifton, N. J.
Major: Social Studies

CAROL BERMEL
37 Glenside Road, South Orange, N. J.
Major: Fine Arts
Modern Dance (1,2); College Choir (1).

MARLENE BERNARDI
12 Ninth Avenue, Haddon Heights, N. J.
Major: Fine Arts
Class Council; WRA Rep.; Fine Arts Assn. SEAM; Chairman of Homecoming Float (1).

ADELE BERTONE
368 11th Avenue, Paterson, N. J.
Major: Speech
Sigma Alpha Eta; SAES; Players (1,2,3,4).

ANITA BIANCHINI
549 Norwood Street, East Orange, N. J.
Major: Home Economics
Theta Chi Rho; Home Ec. Chapter (1,2,3,4), Treas. (2), V. Pres. (3); NJHEA; SEAM (1,2,3,4).

MICHELLE BIASE
63 Riggs Place, West Orange, N. J.
Major: Music
Delta Omicron.

PATRICIA BIELER
3248 Boulevard, Jersey City, N. J.
Major: Mathematics
Quarterly (3,4); SEAM (1,2,4).

EDWARD BIGELOW
26-22 Waverly Avenue, Fair Lawn, N. J.
Major: Industrial Arts

MAUREEN BIGLEY
32 Oak Street, Teaneck, N. J.
Major: Biology
Delta Theta Psi (2,3,4); Sigma Eta Sigma (2,3,4).

WILLIAM BILY, JR.
773 Elm Avenue, River Edge, N. J.
Major: Science
La Campana, Photography Editor; *Montclarion* Photographer; HRL (2,3,4), Student Coordinator (3,4); Carnival Co-Chairman (2); Homecoming Co-Chairman (3,4).

LOIS BINDI
81 Edison Street, Clifton, N. J.
Major: Mathematics
Alpha Chi Beta, Treas (4); Newman Club (1,2); Math Club (1,2); SEAM (1,2,3,4); Carnival (2,3,4).

NANCY BISSONNETTE
80 Poplar Street, Closter, N. J.
Major: Physical Science
Minor: Biology
Class Council; Carnival; Inter-faith Council.

FRED BITTEL
96 Elmwood Avenue, East Orange, N. J.
Major: Physics
Minor: Biological Sciences
Tennis (1,2).

DOMENICK BIZZARRO
115 Leslie Street, East Orange, N. J.
Major: Fine Arts
Agora, V. Pres. (3,4), Chaplain (3), Organizational Chairman (3,4); Intramural Softball (2,3,4), Football (1,2,3,4), Basketball (2,3).

WENDY BLACK
574 Passaic Avenue, Kearny, N. J.
Major: French
Kappa Sigma Rho; French Club; Spanish Club; SEAM.

DONALD BLASI
38 Cortland Street, Newark, N. J.
Major: Physical Education
Agora; Football (1,2,3,4); Track (1); Intramural Softball (2,3,4).

JEFFREY BLEEKE
833 Carleton Road, Westfield, N. J.
Major: Music
Phi Mu Alpha Sinfonia.

DEBORAH BLUMEN
362 East 24th Street, Paterson, N. J.
Major: Social Studies
Minor: Spanish
SEAM (1,2); Star of David (2).

ANN MARIE BOGNATZ
525 Bergen Avenue, Lakewood, N. J.
Major: Home Economics
Mu Sigma; Newman Club; Home Ec. Club; SGA Rep.

DIANE BONANNO
207 Howard Street, New Brunswick, N. J.
Major: Physical Education
Delta Sigma Chi, Pres.; Adelphes, Program Chairman; Softball, Varsity (2,3); Hockey, Varsity (3).

INEZ BONARDI
103 Shark River Avenue, Apt. 68, Belmar, N. J.
Major: Physical Education
Delta Omicron Pi, Pres.; Adelphes; Off-campus Housing Comm.

JEANNE BOOB
37 Reeve Avenue, Bloomingdale, N. J.
Major: English

SUSAN BOORAEM
84 Main Street, South River, N. J.
Major: Fine Arts
Kappa Rho Upsilon, Pres.; Fine Arts Ass'n; Freshman Class Council; SEAM.

JOHN BOPP
150 Pine Street, Pompton Lakes, N. J.
Major: Distributive Education
DECA; Phi Beta Lambda.

JANET BORINO
387 Cortland Street, Belleville, N. J.
Major: Mathematics
Delta Sigma Chi; Kappa Mu Epsilon (Aphesteon); Math Club, Pres.; SEAM; Class Council.

PAULINE BORKOWSKI
320 Jones Avenue, Burlington, N. J.
Major: Fine Arts
Iota Gamma Xi; SEAM; WRA (2); Fine Arts Ass'n.

BRUCE BORYLO
388 Kinderkamack Road, Westwood, N. J.
Major: Social Studies
Tau Sigma Delta; Intramural Football (1,2,3,4), Basketball (1,2,3,4), Softball (1,2,3,4).

ROBERT BOTHE
372 Roosevelt Street, Fairview, N. J.
Major: English
Basketball (1); Intramural Basketball (3); Library Science Club.

SUZANNE BOUCHOUX
67 Floyd Street, Belleville, N. J.
Major: Chemistry
Kappa Sigma Rho; *Montclarion*, Typing Ed.; SEAM; HRL; Players; ISC.

CHARLES BOUD
9 Beachwood Blvd., Beachwood, N. J.
Major: Social Studies
Lambda Chi Delta, Sergeant-at-arms, Pledge Chairman; Intramural Softball (1,2,3), Basketball (3), Football (3).

SHIRLEY BOWEN
43 12th Avenue, Newark, N. J.
Major: Fine Arts
Sigma Theta Epsilon; Fine Arts Ass'n.

DONALD BOWERS
917 Putnam Avenue, Plainfield, N. J.
Major: Social Studies
Minor: Speech
Tau Sigma Delta; *Montclarion* (1); Intramurals Football (1,2,4), Basketball, Softball (1,2,3,4), Volleyball (2); Asst. Coach—College High Baseball; CLUB (3), vice-chairman; Experiment in Internat. Living; Wing counselor—Men's Dormitory (2,3); Dean's Advisory Com. (3); Carnival Co-Chairman (2).

THERESA BOWMAN
77 Spring Street, Trenton, N. J.
Major: Biology
SGA Rep. (1); Junior Class Vice-Pres. (3); House Com., Russ Hall (2); Wing Counsellor; CLUB Jr. Class Rep.

NANCY BOYAJY
29 Richard Street, Tenafly, N. J.
Major: English
Modern Dance Club.

TERRY BOYKIE
9 Kearney Avenue, Whippany, N. J.
Major: Biology
Intramurals (2).

RITA BRADY
RD #1, Lake Hopatcong, N. J.
Major: Mathematics
Minor: Physical Science
Kappa Delta Pi; WAA (1); Newman Club (1); House Council (2); Wing Counselor (3); Math Club (1).

MADELEINE BRANNICK
41 Kingsley Street, West Orange, N. J.
Major: Speech
Theta Chi Rho; Players, Corres. Secy.; Sigma Alpha Eta.

DOUGLAS BRAUNSDORF
10 Rutgers Road, Parlin, N. J.
Major: Industrial Arts
Phi Sigma Epsilon, Corres. Secy. (3); Intramural Softball (2,3,4); Industrial Arts Guild; SEAM; NJIAA.

WILLIAM BRAY
664 Scotland Road, Orange, N. J.
Major: Speech
Gamma Delta Chi; Sigma Alpha Eta, Treas.; Varsity Golf (3,4); Intramural Football, Basketball, Softball (1,2,3,4); SEAM; Newman Club; Players.

JUDITH BRESLOW
3 East Oak Street, Carteret, N. J.
Major: French
Minor: Speech
Protestant Foundation (2,3,4); Class Council (1,2,3,4); Off-campus Advisory Board (2,3,4), Secy. (3); Star of David (1,2,3,4), Secy. (3); SEAM (1,2,3,4); Le Cercle Français (1,2,3,4).

JACQUELINE BREVARD
76 Amherst Street, East Orange, N. J.
Major: Spanish
Minor: Mathematics
Sigma Alpha Iota; Spanish Club (1,2,3,4); Sigma Theta Epsilon, Pres. (3); College Choir (3,4).

LINDA BRINKMAN
63 Post Road, Clark, N. J.
Major: Home Economics
Home Ec. Club; SEAM.

ANITA BRODKA
92 Mildred Terrace, Clark, N. J.
Major: Mathematics
Dalphac, Treas.; Mathematics Club.

DIANNE BROOKES
807 Chestnut Street, Kearny, N. J.
Major: Science
Kappa Delta Pi; Sigma Eta Sigma; Concert Choir (2,3,4).

PATRICIA BROWN
114 Manalapan Road, Spotswood, N. J.
Major: Social Studies
Alpha Chi Beta, Social Chairman (3), Pres. (4); Class Council (1); Homecoming (1,2,3,4); Carnival (1,2,3,4); Greek Sing (3,4); Pi's Follies (2,3).

ROBERT BROWN
412 Riverview Road, Pompton Lakes, N. J.
Major: Industrial Arts
Industrial Arts Guild.

KATHLEEN BRUNO
4 16th Street, North Brunswick, N. J.
Major: Physical Education
Delta Omicron Pi (2,3,4); Adelphes, Social Com. Chairman (3); Varsity Cheerleader (2,3,4); JV Cheerleader (1); Varsity Field Hockey (3); Varsity Softball (2); Basketball Club (1,2); Softball Club (1,2); Volleyball Club (1,2,3); Bowling Club (1,2); Gymnastics Club (1,2,4); WRA (1,2,3,4); SGA, Rep. (2), Secy. (3); Senior Class Secy. (4); SEAM (1,2,3,4); Carnival, Programs Co-chairman (2); Experiment in Internat. Living.

KATHY BRYANT
127 So. Main Street, Wharton, N. J.
Major: Music
Sigma Alpha Iota; Concert Choir (1,2,3,4); Concert Band (1,2,3,4); MENC (1); College Orchestra; Marching Band.

MAUREEN BUCCI
25 Lincoln Street, Fairview, N. J.
Major: Spanish
Spanish Club; SEAM.

JAMES BUFFY
RD #1 Box 570, Washington, N. J.
Major: Mathematics
Gamma Delta Chi.

MARIE BUONANNO
16 E. Clinton Avenue, Oaklyn, N. J.
Major: English
Mu Sigma; CLUB Rep.; House Committee.

DOLORES BURDGE
146 Ivy Street, Kearny, N. J.
Major: English
Newman Club; English Club.

SUZANNA BURIAN
32 Highview Drive, West Paterson, N. J.
Major: Accounting
Minor: Social Business
Phi Beta Lambda; Kappa Delta Pi, Rec. Secy; Pi Omega Pi; SEAM.

DENNIS BURTIS
#68 Concord Drive, Maywood, N. J.
Major: Business Education
Phi Beta Lambda; Business Club.

ROSANNE BUTLER
3257 Pelham Place, Camden, N. J.
Major: Mathematics
Delta Sigma Chi; Kappa Mu Epsilon; SEAM.

JOSEPH BUTTLER
125 Burns Avenue, Lodi, N. J.
Major: Social Studies
Beta Epsilon Tau.

JEANNE BUTULA
434 Fourth Street, Dunellen, N. J.
Major: Business Education
Pi Omega Pi (2,3,4); Phi Beta Lambda (1,2,3,4); SEAM (2,3,4).

FRANCES CAGARA
816 Van Houten Avenue, Clifton, N. J.
Major: Mathematics
Math Club, Newman Club.

ANTHONY E. CAHILL
167 N. 19th Street, East Orange, N. J.
Major: Social Studies
Tau Sigma Delta (2,3,4), Vice-Chancellor (4); CLUB (3), Cinema Comm. (3); IFC (4); Carnival, Publicity Comm. (2); Toys for Tots, Vice-Chairman (3); Intramurals (1,2, 3,4).

SUSAN M. CAHILL
805 Greenwood Drive, Spring Lake Heights, N. J.
Major: French
Minor: Spanish
Delta Omicron Pi; Pi Delta Phi; *La Campana,* Senior Ed.; Intervarsity; French Club.

NICHOLAS A. CALAMUSA
295 Washington Avenue, Clifton, N. J.
Major: French
SEAM (1,2,3,4); French Club (1,2,3,4); IRC (1); Newman Apostolate (1,2,3,4), Vice-President (2), Co-Chairman (3); Executive Vice Chairman New Jersey Province of Newman (4); Chairman, Committee for Italian Studies (1).

LOUIS CALDERONE
140 Hamilton Blvd., South Plainfield, N. J.
Major: Physical Education
Phi Lambda Pi, President (3); *Montclarion* (1,2); J.V. Basketball (1,2), Captain; Intramural Football and Baseball; CLUB Representative (3); Miss Montclair State Pageant (1967) Producer; Basketball Trainer (3).

MARIE CAMPANA
18 Brant Avenue, Clark, N. J.
Major: Business Education
Pi Omega Pi (3,4); SEAM (1,2); French Club (1); NJBEA (3).

KAREN S. CAMPBELL
904 Mansion Avenue, Collingswood, N. J.
Major: Mathematics
Delta Theta Psi.

MARY MANNARINO CAMPBELL
56-16th Avenue, East Paterson, N. J.
Major: Mathematics
Kappa Mu Epsilon; Newman Apostolate.

LORETTA J. CAMPOLO
5 Laurelton Avenue, Jackson, N. J.
Major: Spanish
Minor: French
Delta Theta Psi; Representative to La Tertulia Espanola; Wing Counselor; Experiment in International Living to Spain; Carnival, Freshman Class Booth; Sophomore Welcome Week Committee.

MADELEINE CANNON
32 Brookside Terrace, Verona, N. J.
Major: Chemistry

JOSEPH CARDONE
203 North Park Street, East Orange, N. J.
Major: Business Education
Lambda Chi Delta; Member of Veterans Assoc., N. J.; Education Assoc., Natl. Ed. Assoc.; Phi Beta Lambda; NJBEA.

SUSAN L. CARLSON
42 Sunnyside Road, West Orange, N. J.
Major: English
Quarterly

MARIE CAROLLO
74 Montclair Avenue, Montclair, N. J.
Major: English
Iota Gamma Xi, V. Pres. (1), Pres. (2)

MARY REGINA CAROTENUTO
404 Highland Avenue, Kearny, N. J.
Major: Home Economics
Home Economics Club, St. Secy; Financial Chairman, Refreshment Chairman; SEAM.

GRACE A. CARRACINO
2640 Frederick Terrace, Union, N. J.
Major: Music
Delta Sigma Chi; Sigma Alpha Iota.

ROBERT CARSON
802 Featherbed Lane, Clark, N. J.
Major: Social Studies
Geography Club.

PAUL J. CARUSO
130 Hobart Place, Totowa, N. J.
Major: Social Studies
SEAM; Newman Club.

CARMINE PATRICK CASCIANO
25 Bellair Place, Newark, N. J.
Major: Social Studies
Minor: Business
Agora; Varsity Football (1,2,3,4); Baseball (1); Intramural Softball, Basketball; Carnival.

MICHAEL PETER CAUDA
4 Hromiak Terrace, West Paterson, N. J.
Major: Industrial Arts
Psi Chi; Co-Chairman Construction, Carnival; Co-Chairman Clean-Up Homecoming; Intramural, Basketball (1,2,3,4); Softball (1,2,3,4); Industrial Arts Guild (4); Corres. Secy. of Psi Chi (3); Social Chairman of Psi Chi (4).

PHYLLIS C. CERNERO
96 Emmet Street, Belleville, N. J.
Major: French
Delta Alpha Chi, Corres. Secy.; SEAM; Phi Beta Lambda.

RAYMOND L. CHAPMAN
2 Belmohr Street, Belleville 9, N. J.
Major: Social Studies
Minor: Spanish
Tau Sigma Delta; Montclair Rowing Club, Pres.

LINDA J. CHAPPA
314 South Parkway, Clifton, N. J.
Major: Home Economics
American Home Economics Assoc. (1,2,3,4); SEAM (1,2, 3,4).

LESLIE H. CHARLESWORTH
42 Gould Terrace, Clifton, N. J.
Major: English
Minor: Library Science
Library Club Treas.

AMANDA CHEN
Shing Tak Mansion, #8, 6th Fl. Peace Ave., Kowloon, Hong Kong
Major: Science

CLAIRE L. CHODORKOFF
250 Briarcliffe Rd, Teaneck, N. J.
Major: Speech
Kappa Delta Phi.

GAYLE CHRUSTOWSKI
45 Churchtown Road, Pennsville, N. J.
Major: English
Minor: Speech
Publicity Chairman of Montclair-Chico Exchange Club; Players.

GEORGE A. CHWASTYK
75 W. Woodcrest Ave., Maple Shade, N. J.
Major: Physical Education
Psi Chi; Phi Epsilon Kappa; Basketball (1,2,3); Soccer (1); Golf (1); Track (1); Co-Chairman Freshman Float, Homecoming; Co-Chairman Construction Carnival (3); Inter-Fraternity Council, Vice-President (4).

STEVEN I. CICCARELLI
77 Howard Ave., Passaic, N. J.
Major: French
Pi Delta Phi; French Club (1,3,4); SEAM (1,2,3,4).

JUDITH B. CILO
23 Duane Road, Clifton, N. J.
Major: Biology
Sigma Eta Sigma; Kappa Delta Pi; Human Relations Lab.

CHRIS A. CIOBAN
208 Sherman St., Linden, N. J.
Major: Business Education
Delta Sigma Chi (2,3); Phi Beta Lambda (1,2,3); International Relations Club (1); Tennis (3); Newman Club (1,2,3); Interfaith Council (2).

CAROL L. CLARK
24 Chestnut Street, Paterson, N. J.
Major: English
SEAM (1); La Tertulia Española.

LENORE R. CLEMENTE
246 Orient Way, Lyndhurst, N. J.
Major: Home Economics
Theta Chi Rho; American Home Econ. Assoc.; SEA.

HERB A. COHEN
60 East Park Street, East Orange, N. J.
Major: Spanish
Spanish Club (2,3,4); La Tertulia Española.

MARY ELLEN COLE
66 Delmar Avenue, Glen Rock, N. J.
Major: Home Economics
College Chapter AHEA (2,3,4), Historian (3); NJHEA; SEAM (1,2,4).

SALLY A. COLE
9 Seventh St., Ridgefield Park, N. J.
Major: Home Economics
SEAM; Home Economics Club.

MARY ELLEN COLEMAN
191 Highland Avenue, Passaic, N. J.
Major: French

YVONNE M. COLGARY
164 North 9th St., Newark, N. J.
Major: Mathematics
Minor: Physical Science
Math Club; SEAM; National Council of Teachers of Math.

JOYCE D. COLLIER
810 Jamestown Rd., Whitman Square, N. J.
Major: Business Education
Delta Omicron Pi; Phi Beta Lambda; WRA.

BARBARA COLLIS
95 Lake Drive East, Wayne, N. J.
Major: Home Economics
Kappa Rho Upsilon; Kappa Delta Pi; Home Economics Assoc.; Chico State Exchange, Fall 66.

ALLEN P. COMBA
152 Edgar, Carteret, N. J.
Major: English
Phi Sigma Epsilon.

PATRICIA L. COMPTON
409 Bergen Street, Union, N. J.
Major: Biology
Theta Chi Rho (2,3,4), V. Pres. (3); Class Council (1,2,3,4); CLUB (1,2,3,4); Music and Art Chairman (3); SEAM (1,2,3,4).

CLEMENT J. CONCODORA
94 Monhegan Street, Clifton, N. J.
Major: Chemistry
Sigma Eta Sigma (1,2,3,4), Treasurer (3); SEAM (1,2,3,4); Young Republicans (2,3).

ELLEN F. CONNELLY
25 Eastern Way, Rutherford, N. J.
Major: French
Voice of Montclair State, Corres. Secy. (2,3); International Relations Club.

LAWRENCE CONNOLLY
273 Paulison Avenue, Passaic, N. J.
Major: Spanish
Lambda Chi Delta; Cross Country (2); Spanish Club (1).

ANTHONY J. CONTI
1200 81st St., North Bergen, N. J.
Major: Music
Phi Mu Alpha Sinfonia (2,3,4).

LAWRENCE J. COPPOLA
35 Eastern Parkway, Hillside, N. J.
Major: Social Studies
Minor: Speech
Agora; Football (1); Intramural Softball (1,2,3,4).

DANIEL R. COREY
249 Wedgewood Drive, Paramus, N. J.
Major: Speech
Alpha Phi Omega; Water Safety Instructor; Players; Sigma Alpha Eta; Psychical Research Club.

VICTOR J. CORNETTO
64 Jackson Avenue, West Paterson, N. J.
Major: Mathematics
P.G. (3,4).

SALVATORE F. CORRAO
38 Princeton Street, Maplewood, N. J.
Major: Business Education
Pi Omega Pi; Phi Beta Lambda.

ALICE CORRERI
21 Clayton Street, Hillsdale, N. J.
Major: Music
Sigma Alpha Iota, Treasurer and Vice Pres.; Music Educators Nat'l Conference.

ROBERT COSTA
48 Park St., W. Caldwell, N. J.
Major: Fine Arts
Theta Beta Chi; Football (1).

STEVEN COSTIC
69 Locust Avenue, Wallington, N. J.
Major: Mathematics
Gamma Delta Chi, V. Pres. (3), Record. Secy. (2); Spring Track and Field (1); Intramural Football, Basketball, Softball (1,2,3); Math Dept. Rep., SGA (3); Math Club (1,2,3).

SHARON A. COTTRELL
1114 Rue Avenue, Point Pleasant, N. J.
Major: Fine Arts
Delta Theta Psi.

KAREN A. COULSON
9 Beechwood Drive, Wayne, N. J.
Major: Mathematics
Minor: Library Science
Mathematics Club; Library Science Club; SEAM.

RENEE COULTER
10 Poplar Street, Mount Holly, N. J.
Major: Speech

DONALD J. COVELESKI
328 Lincoln Drive, Kenilworth, N. J.
Major: Physical Education
Basketball; J.V. Basketball Coach; Tennis (1,2,3,4).

BONNIE CRAIG
113 East 26th Street, Paterson, N. J.
Major: Mathematics
Kappa Sigma Rho.

LOUIS CRESCITELLI
4056 Palisade Plaza, North Bergen, N. J.
Major: Science

CHARLES CROCE
673 Stewart Street, Ridgefield, N. J.
Major: English
Players; English Club; Players, V. Pres.

SALLIE A. CROZIER
243 Warren Street, Phillipsburg, N. J.
Major: English
Minor: Reading
Mu Sigma; Aldornia; Carnival, Co-Chairman; Dormitory Council; International Relations Club; HRL; SEAM; MFE Visitation.

DONALD CURIOTTO
101 Pompton Avenue, W Paterson, N. J.
Major: English
Omega Phi Delta; HRL.

BARBARA A. CURLEY
73 Beucler Place, Bergenfield, N J.
Major: Physical Education
Volleyball (1,2,3,4); Basketball Team (1,2); Softball (1) Softball team (2); Adelphes Club—asst. Treas.

JACQUELINE A. CUTRO
108 Polm Drive, Brick Town, N. J.
Major: Business Education
Phi Beta Lambda; Class Council; SGA; NJBEA; SEAM; Participant in Experiment in International Living.

ALAN DaCUNZO
427 North 13th Street, Newark, N. J.
Major: Biology
SGA (3); CLUB (2,3,4); Class Council (1,2,3,4).

CATHLEEN M. DALY
493 Summit Avenue, Hackensack, N. J.
Major: English
Quarterly.

TOBY J. D'AMBOLA
585 Joralemon Street, Belleville, N J.
Major: Mathematics
Kappa Mu Epsilon (Aphesteon).

ELEANOR S. DAMIANO
90 Brinkerhoff Street, Ridgefield Park, N. J.
Major: French
Pi Delta Phi; Cercle Français; Newman Club.

NINA D'AMICO
27 West Road, West Orange, N. J.
Major: English
Minor: Library Science
Kappa Delta Pi; *Montclarion,* Ass't Research Editor (2), News Editor (3); *Quarterly* (2,3,4); Student Peace Union; Newman Apostolate, co-chair of board (4); English Club (2); Library Club (3), secretary.

JUDITH A. DANIELS
84 Westland Road, Cedar Grove, N. J.
Major: French
Delta Theta Psi; Pi Delta Phi; International Relations Club (2); People to People.

ROY O. DAVIS
Box 303, Pompton Lakes, N. J.
Major: Social Studies
Beta Epsilon Tau; Intramural—softball; football; basketball.

SYDNEY DEAN
10 Clearview Drive, East Brunswick, N. J.
Major: Fine Arts
SEAM; WRA; FAA.

BARBARA A. DeANGELIS
124 Morningside Road, Verona, N. J.
Major: Biology
Theta Chi Rho; *La Campana* (4); Newman Club (1,2).

LAWRENCE T. DECARO
64 Lexington Ave., Westwood, N J.
Major: Physical Education
Phi Epsilon Kappa; Wrestling (1,2,3,4), Football trainer (4); Intramural Basketball (2,3,4); Track (1); Intramural Volleyball (3); Intramural Baseball (2); Trainer for Wrestling (3,4); Assistant for North Jersey Physical Therapy Institution Bradfor School for Retarded-aid; Trained and assisted paraplegic Olympics.

LORRAINE M DECROSTA
144 Hudson Street, Hackensack, N. J.
Major: Physical Education
Delta Omicron Pi; Adelphes Club; Cheerleader (2,3,4).

DIANE E. DEGEISO
103 Underwood Street, Newark, N J.
Major: English
Sigma Delta Phi; Young Republicans.

BRUCE DEISINGER
108 South Lenola Road, Moorestown, N. J.
Major: Music
Phi Mu Alphia Sinfonia; Historian (3) President (4); Music Organization Commission, Concert Manager (3); SGA Executive Committee (3); Concert Band, President (4); Orchestra—Vice President (4).

MARY ANN DEL NEGRO
513 Lolores Avenue, South Plainfield, N. J.
Major: Social Studies
Alpha Chi Beta; IRC; Voice of Montclair State; Class Council; U.N. Day Committee.

GENE A DEL POLITO
12 Belleville Avenue, Bloomfield, N. J.
Major: Speech
Kappa Delta Pi; Sigma Alpha Eta; Players; Dean's Advisory Committee.

DOLORES E. DEL SORDO
67 New Street, Nutley, N J.
Major: Business Education
Kappa Sigma Rho; *La Campana; Montclarion;* Phi Beta Lambda (1,2,3,4); SEAM (1,2).

JOHN J. DEMADO
241 Hoffman Blvd., East Orange, N. J.
Major: French
Minor: Spanish
Tau Sigma Delta (1,2,3,4); Pi Delta Phi; Le Cercle Français; Montclair State Rowing Club (3).

DONNA R. DEMARCO
307 Temple Blvd., Palmyra, N J.
Major: English

MARSHA E. DE MAURO
36 Trenton Avenue, Paterson, N J.
Major: Fine Arts

MARY JEANNE DE MEO
194 High Street, Northvale, N. J.
Major: French
SEAM; French Club; Freshman Council; Off Campus Women's Committee.

ROBERTA J. DE MOLLE
63 E. Clifton Avenue, Clifton, N. J.
Major: French
La Tertulia Española.

RICHARD P. DENIKE
154 Edison Street, Clifton, N. J.
Major: Physical Education
Football; Soccer; Intramural Football; Intramural Basketball; Gymnastics.

ROSE MARY DE SANCTIS
802 Park Avenue, Fair Lawn, N. J.
Major: Biology
Sophomore Carnival Committee.

BARBARA M. DESIATO
26 Rollins Avenue, Clifton, N. J.
Major: Mathematics
Aphesteon (2,3,4); Newman Apostolate; Voice of Montclair State; SEAM; Mathematics Club.

DANETTE DESMOND
72 Argyle Place, Kearny, N. J.
Major: Home Economics
Theta Chi Rho, Alumni Secy. (3), Corres. Secy. (4); Home Economics Club.

ROSALYN DEUTSCHE
721 Sheridan Avenue, Roselle, N. J.
Major: English

BONITA L. DE VITO
15 Ackerman Street, Waldwick, N. J.
Major: French
Kappa Delta Phi; Pi Delta Phi.

BRUCE W. DE YOUNG
20 Hiawatha Boulevard, Oakland, N. J.
Major: Mathematics
Kappa Delta Pi, Pres. (3,4); Kappa Mu Epsilon, Pres. (3,4); Aphesteon.

ROBERT P. DI AMBROSIO
17B Hopper Street, Hackensack, N. J.
Major: Physical Education
Agora; Phi Epsilon Kappa; Football (1,2,3,4).

MARYANN T. DICARO
1222 16th Street, Fort Lee, N. J.
Major: Home Economics
American Home Economics Association.

JOANNE C. DI CHIARANTE
724 Fern Street, Fair Lawn, N. J.
Major: French
Pi Delta Phi; SGA; NJEA.

MIA DIDOMENICO
110 Dennis Drive, Buch Toron, N. J.
Major: Business Education
Pi Omega Pi (2,3,4); Phi Beta Lambda (1,2,3,4); SEAM; Class Council.

CAROL A. DI ROSA
65 Wagner Place, Hawthorne, N. J.
Major: Social Studies
Russian Language Study, V. Pres.; IRC; Voice of Montclair State; Conference Committee, IRC.

JAMES N. DI STEFANO
803 Columbia Avenue, North Bergen, N. J.
Major: Physical Education
Agora; Phi Epsilon Kappa; Football (1,2,3,4); Track; Inter-Fraternity Council, Pres. (3).

BARBARA J. DIX
348 Evregreen Place, Ridgewood, N. J.

JEANNE L. DOBBING
32 W. Lincoln, Verona, N. J.
Major: Biology
SEAM; United Nations Day Volunteer; Freshman Formal Council.

GEORGE B. DOBUSH
781 State Street, Perth Amboy, N J.
Major: Chemistry
Alpha Phi Omega; *Montclarion*, Photo Ed.; Montclair State Radio Society, Pres.

HAROLD J. DOLAN
103 Atlantic Avenue, Matawan, N J.
Major: Social Studies
Tau Sigma Delta; Montclair Rowing Club, V. Pres.; CLUB; Intramural Football (1,2,3,4); Intramural Basketball (1,2,3,4); Intramural Softball (1,2,3,4); Intramural Volleyball 2,4).

THOMAS DOMERSKI
1509 Bond Street, Hillside, N. J.
Major: Industrial Arts
Phi Sigma Epsilon; SGA (1,2,3,4); NJEA; SEAM; Margin for Excellence; Track; Industrial Arts Guild (1,2,3,4).

PAUL DOMINO
4B4 Gregory Avenue, Passaic, N. J.
Major: Industrial Arts
Theta Beta Chi; Football (1,2).

BRIDGET C. DONNELLY
176 Shepard Avenue, East Orange, N. J.
Major: Social Studies

PATRICIA DOOLEY
2 Suzan Court, West Orange, N. J.
Major: History

MAUREEN C. DORLEY
Rt. 2, 198 Lafayette Avenue, Titusville, N. J.
Major: Home Economics
Psychology Club, Vice Pres. (3); Home Economics Club (3); Young Democrats Club, Vice Pres., (3); House Committee Freeman Hall (3).

MARY V. DORNE
48 Lincoln Street, Hanover, N. J.
Major: Fine Arts
Kappa Pi; Fine Arts Association.

JAMES DOWNING
Box 35, Smithfield, Maine
Major: Physical Education
Psi Chi, Historian; Phi Epsilon Kappa, Pres.; Football (1,2,3,4); Basketball (1); Baseball (1,2,3,4).

MARY E. DREW
42 Oriental Avenue, Pennsville, N. J.
Major: Business Education
Delta Omicron Pi; Pi Omega Pi; Field Hockey (3,4); Phi Beta Lambda; Wing Counselor; Experiment in International Living, Italy.

MONITA M. DREYER
16 Bayard Place, Newark 6, N J.
Major: Physical Education
Bowling Club (1,2); Modern Dance (2,3); Volleyball Club (3); Field Hockey (3); Rhythmical Gymnastics (3); Hawaiian Dance (3).

DONNA C. DROSTE
115 Washington Avenue, Rutherford, N. J.
Major:
Theta Chi Rho; SEAM.

WYNNE B. DUBESTER
14 Amsterdam Avenue, Passaic, N. J.
Major: Spanish
Sigma Delta Pi; Spanish Club Representative.

JOSEPH R. DUFFY
24 Pease Avenue, Verona, N. J.
Major: Speech
Sigma Alpha Eta; Intramurals (1,2,3,4); Players (1,2,3,4); Forensic Association (2).

PATRICIA L. DUFFY
Richard Mine Road, Wharton, N. J.
Major: Physical Science

JOHN P. DUGGAN
305 Maple Street, Kearny, N J.
Major: Social Studies
Tau Sigma Delta; Intramural, Football (1,2,3,4), Basketball (1,2,3,4), Softball (1,2,3,4).

CAROL J. DYKSEN
521 Ramapo Valley Road, Oakland, N. J.
Major: Biological Science
Minor: Physical Science
Freshman Voting Committee; Class Council (1,2,3,); Carnival (2); State Scholarship.

SUSAN V. DZIADUL
219 Stevens Avenue, Jersey City, N. J
Major: Mathematics
Alpha Chi Beta; Pi Delta Phi; Newman Club; Protestant Foundation; French Club; SEAM.

CHARLOTTE A. DZIEZYNSKI
245 Second Street, Jersey City, N J.
Major: English
Players (2); Modern Dance (2).

RITA MULROONY EBERHARD
218 Brown Avenue, Prospect Park, N. J.
Major: Spanish
Minor: Business
Spanish Club; Newman Club.

GERALD EDELMAN
414 Oak Street, Passaic, N. J.
Major: English
Library Club.

GERALDINE EGIZI
105 Connecticut Avenue, Cherry Hill, N. J.
Major: Biology
Wing Counselor (3); Psychology Club (2).

ROBERT EHRHARDT
33 Stegman Place, Jersey City, N. J.
Major: Physical Education
Phi Lambda Pi; Gymnastics Club (1); Track Team (1); Wrestling Team (2); Football (3), Head J.V. Trainer (3); Intramural Basketball (3).

LEONARD H. ELOVITZ
90 Martha Avenue, Clifton, N. J.
Major: Biology
Senate; SGA Representative (2); Class Council; CLUB; Alley Club; Annex 3 Committee.

IRENE ELVIN
703 E. 31st Street, Paterson, N. J.
Major: Music
Sigma Alpha Iota; Choir (1,2,3,4); Orchestra (3,4).

CAROL A. ELY
101 Creek Road, Delran, N. J.
Major: Business
Pi Omega Pi; Phi Beta Lambda; Wing Counselor; Carnival Co-Chairman; Experiment in International Living.

BARBARA J. EMR
165 South Street, Saddle Brook, N. J.
Major: Chemistry

MARY EPPS
493 North Arlington Avenue, East Orange, N. J.

LAWRENCE V. ERCOLINO
1314 Garven Avenue, Wanamassa, N. J.
Major: Mathematics
Gamma Delta Chi; Baseball (1,2,3,4); Volleyball (2,3,4); Football (1,2,4); Basketball (2); SEAM (1,2,3); National Council Teachers of Math (3,4); NJEA (1,2).

ARTHUR A. ERICKSON, JR.
27 Old Mill Road, New Shrewsbury, N. J.
Major: Physical Science
Montclarion (1,2,3,4); Intramural Basketball (1); Carnival Photo Chairman (2); Dean's Advisory Committee (3).

ELLEN R. ESTOMIN
35 Dayton Avenue, Toms River, N. J.
Major: Speech
Dean's committee on student problems (2); Food committee recorder (2,3); Experiment in International Living; SGA, Clerk (3); House Committee Chairman (2); Wing Counselor (3); Women's Interdormitory Council (2); Class of '68 Executive Board (3).

LINDA P. EVERETT
81 Grove Street, Montclair, N. J.
Major: Home Economics
Lambda Omega Tau; SEAM.

JACOB FAASSE
278 N. 9th Street, Prospect Park, N. J.
Major: Industrial Arts
Theta Beta Chi; Epsilon Pi Tau; Industrial Arts Guild.

BARNEY FABBO
249 Beaufort Avenue, Livingston, N. J.
Major: Industrial Arts
Agora; Industrial Arts Guild; AIAA; NJEA; SEAM

KAREN FABY
204 Hawthorne Street, Neptune, N. J.
Major: Spanish
Spanish Club; SEAM.

EUGENE FAGAN
47 Central Avenue, Newark 2, N. J.
Major: Social Studies
Omega Phi Delta; SEAM (2,4); Class Council (4)

PATRICIA FAILLA
212 Market Street, Garfield, N. J
Major: Mathematics

TONY FALCO
73 Van Breemen Drive, Clifton, N. J.
Major: Physical Education
Basketball (1); Intramural Basketball (2); Intramural Football (1).

EDWARD FALESKI
157 Franklin Avenue, Maplewood, N. J.
Major: Biology
Sigma Eta Sigma; Fencing (1,2,3).

LYNN FALLENDER
84 Sylvania Avenue, Neptune City, N. J.
Major: English
Minor: Speech
Mu Sigma (2,3,4), Corres. Secy.; *Quarterly* (1); WRA (1,2); House Committee (1,2), Secy.; Players (1,2); SGA (4); HRL (4); Dorm Council (4).

JAMES FARRELL, JR.
12 Casey Avenue, Hanover, N. J.
Major: Social Studies
Intramural Softball (2).

GERALDINE E. FARRO
313 Bowden Road, Cedar Grove, N. J.
Major: Social Studies
Pi Gamma Mu; SEAM; IRC.

WILLIAM D. FAULHABER
R.D. 1, 5 Marjorie Drive, Hackettstown, N. J.
Major: English
English Club (1); Dorm Council (3).

ARLENE T FERNANDEZ
28 Monroe Street, Lodi, N. J.
Major: Spanish
Minor: English
Spanish Club; SEAM.

EMILIA S. FEVOLA
529 Washington Avenue, Kenilworth, N. J.
Major: French
Pi Delta Phi.

ELAINE FILKER
2560 Boulevard, Jersey City, N. J.
Major: English
Minor: History
Aldornia, Pres.

JACKIE FINEGAN
46 W. Collingswood Avenue, Oaklyn, N. J.
Major: Spanish
Delta Theta Psi, Alumni Secy. (3), Pres. (4); House Council (3); Spanish Club (1,2,3,4); SEAM (1).

RONALD A. FINELLI
21 Chestnut Street, Beirville, N. J.
Major: English
Theta Beta Psi (2,3,4).

PATRICIA A. FISCHER
325 Garden Street, Carlstadt, N. J.
Major: Mathematics
Theta Chi Rho.

ROSE FITZGERALD
13 Waldo Avenue, Bloomfield, N. J.
Major: Mathematics
Math Club; National Council of Teachers of Mathematics; Newman Club, Publicity Chairman; SEAM.

JANET M. FLANAGAN
953 Maltby Avenue, Plainfield, N. J.
Major: Home Economics
Sigma Delta Phi (1,2,3,4); *Montclarion* (1); Home Economics Club (1,2,3,4); Co-Chairman Carnival (2); Welcome Bar B-Q, Chairman (2).

BARBARA FLENNER
383 Paterson Avenue, East Rutherford, N. J.
Major: Biology
Delta Alpha Chi; Sigma Eta Sigma; Dirdy Birdie Jug Band.

DOROTHY K. FLOYD
P. O. Box 16, Wayne, N. J.
Major: Fine Arts
Kappa Pi; WRA (1,2); Players (1); F.A.A. (1,2); NEA; NAEA (1,2,3,4); ACC (1,2,3,4).

WILLIAM FLYNN
162 Kamouse Street, Boonton, N. J.
Major: English
Psi Chi (2,3,4), Rec. Secy. (3).

CAROL A FODIRE
179 Mt. Prospect Avenue, Newark 4, N. J.
Major: Home Economics
Lambda Omega Tau; American Home Economics Association.

CHARLES F. FOLEY
211 New York Avenue, Union City, N. J.
Major: Industrial Arts

DORIS FORDYCE
149 Hillside Drive South, Bloomingdale, N. J.
Major: Home Economics

BARBARA D. FORGIONE
380 Broadwell Avenue, Union, N J.
Major: Music
Kappa Sigma Rho; Sigma Alpha Iota; Basketball (1); Choir (1,2,3,4); Orchestra (1,2,3,4).

HAROLD F. FORINA
127 Parker Street, Newark 4, N. J.
Major: Industrial Arts
Omega Chi; Industrial Arts Guild.

LOUISE FOSCHINI
50 Campbell Avenue, Hackensack, N. J.
Major: Spanish
Sigma Theta Epsilon; La Tertulia Española; SEAM.

PATRICIA L. FOSDICK
139 Gordon Street, Ridgefield Park, N. J.
Major: Physical Education
Adelphes Club; Volleyball (1,2,3,4); Softball (1); Archery (2,3); Basketball (1,3); Women's Track (1).

JACQUELINE A. FOSTER
466 Greylock Parkway, Belleville, N J.
Major: Social Studies
Minor: English
Iota Gamma Xi, Parliamentarian; IRC, Corres. Secy.; SEAM.

JOHN C. FOSTER
26 Morrow Road, Midland Park, N. J.
Major: Business
Beta Epsilon Tau, Historian; Phi Beta Lambda; Football (1,2).

SALLY A. FOSTER
160 Rock Hill Road, Clifton, N. J.
Major: Home Economics
Kappa Rho Epsilon, Corres. Secy; Home Economics Club; SEAM.

JEANNE K. FRANK
111 E. Edsall Boulevard, Palisades Park, N. J.
Major: Spanish
Theta Chi Rho, Rec. Secy.

EDWARD E. FRANKO
423 Tappen Street, Avenel, N J.
Major: Mathematics
Alpha Phi Omega (2,3,4); Radio Club.

LINDA L. FRAZEE
R. D., Annandale, N. J.
Major: Home Economics
Kappa Rho Upsilon; SEAM; Home Economics Club; House Committee.

JOHN P. FREDRICK
20 Hathaway Road, Morris Plains, N. J.
Major: Social Studies
Minor: Speech
Beta Epsilon Tau, Treas.; IRC; Intramural Football; Intramural Basketball; Intramural Baseball.

JOHN J. FREEMAN
61 Harrison Avenue, North Plainfield, N. J.
Major: Industrial Arts
Psi Chi; Football (1,2,3,4); Industrial Arts Guild.

SUSAN FRUCHTBAUM
280 Bernard Terrace, Hillside, N. J.
Major: Home Economics
American Home Economics Association; SEAM; HRL

ROBERT J. FULLMER
52 Prospect Avenue, North Arlington, N. J.
Major: Social Studies
Theta Beta Chi; Intramural Softball; Intramural Football; Basketball (1).

FRED FUNK
31 Baldwin Road, Edison, N. J.
Major: Business
Intramural Basketball (2); Newman Club, Pres. (2), Extension V.-Chairman—New Jersey (3,4).

DIANNE L. GALLAGHER
68 Fourth Avenue, Garwood, N. J.
Major: English
Minor: Speech
Kappa Delta Pi.

AGNES GALLI
210 N. Washington Street, Hammonton, N. J.
Major: French
Lambda Omega Tau; CLUB, A.C.U. Conference Representative; Spanish Club (1,2); French Club; EIL; HRL; Montclair Outdoor Association.

MARIE ANN GALLO
1405 West Street, Union City, N. J.
Major: Home Economics
SEAM; American Home Economics Association; Home Economics Club.

LORRAINE A. GANCHER
211 Grand Street, Garfield, N. J.
Major: Social Studies
Minor: Library Science
Montclarion (1); Library Club (2,4), V. Pres. (3); SEAM (1,4).

THOMAS W. GANNON
136 Merchants Avenue, South Plainfield, N. J.
Major: Social Studies
Minor: English
Montclarion (1,2,3,4), Sports Editor; Beta Epsilon Tau (3,4), V. Pres. (3), Alumna Secy. (4); Basketball (2,3,4), Statistician; Dean of Students Advisory Board (3,4); IRC (1,2,3,4).

RONALD A. GARBARINI
575 Main Street, Chatham, N. J.
Major: Industrial Arts
I.A. Guild (1,2,3,4); AIAA; NJEA; SEAM.

GERTRUDE L. GARDA
815 13th Street, Union City, N. J.
Major: Business Education
Kappa Sigma Rho, Treasurer; Pi Omega Pi, Historian; *Montclarion,* Typing Staff; *La Campana,* Typing Staff; Phi Beta Lambda; SEAM; NJBEA; Eastern Business Teachers Association; Student Leader in Outdoor Education.

SUSAN M. GARDE
198 Ninth Street, Cresskill, N. J.
Major: Physical Education
Delta Omicron Pi (2,3,4); Twirlers (2,3,4); WRA (1,2,3); Field Hockey Team (1,2); Basketball Club (1,2,3); Volleyball Club (1,2,3); Modern Dance Club (3).

ANITA GARRITY
238 Dixon Avenue, Elberon, N. J.
Major: English
Minor: Business Education
Delta Theta Psi (2,3,4), Secy. (2), Parliamentarian (3,4); *La Campana,* Managing Editor; Junior Class Secy. (3); CLUB, Secy. (3); Margin for Excellence (2); EIL (3); Carnival Co-Chairman (2).

BETTIE GARWOOD
1721 Springdale Road, Cherry Hill, N. J.
Major: Physical Education
Basketball (1,2,3,4); Softball (2,4); Volleyball (1).

JOHN GASPAR
452 Bruck Avenue, Perth Amboy, N. J.
Major: Mathematics

ELIZABETH J. GATFIELD
23 Arsdale Terrace, East Orange, N. J.
Major: Mathematics

BARBARA J. GAUCH
25 Rutland Avenue, Kearny, N. J.
Major: English
P.G. (1,2,3,4); SEAM (1,2).

BRENDA J. GAUPP
239 Coolidge Avenue, Absecon, N. J.
Major: Mathematics
Montclarion; Wing Counselor; Symphonic Band; WRA; Young Republican Club; Protestant Foundation; SEAM; Sigma Phi Mu; Class Council.

ROBERT GAVLAK
2 River View, Little Falls, N. J.
Major: Mathematics

THERESA GEARINO
1811 Pershing Place, South Plainfield, N. J.
Major: Home Economics
Home Economics Club; College Choir; Women's Off-campus Committee.

LEE GEARY
37 S. Spring Garden Avenue, Nutley, N. J.
Major: Industrial Arts
I.A. Guild.

CAROL J. GEISLER
63 Garwood Court, Garfield, N. J.
Major: Physical Education
Gymnastics Club (1,2); Bowling Club (2,3); Modern Dance Club (3); Adelphes Club.

MARGARET GENITEMPO
191 Ballantine Parkway, Newark, N. J.
Major: Physical Education
Gymnastic Team (1,2,3); Rhythmical Gymnastics (1,2); Archery Club (2); Softball Club (1); Adelphes Club (3); WRA; SEAM; NJAHPER.

MARILYN GENNARO
556 Harristown Road, Glen Rock, N. J.
Major: Spanish
Minor: Speech
Sigma Delta Pi; La Tertulia Española.

DENISE A. GENTHON
59 Luddington Avenue, Clifton, N. J.
Major: Fine Arts
Lambda Omega Tau; Kappa Pi; Kappa Delta Pi.

WALTER GENUARIO
206 N. 5th Street, Newark, N. J.
Major: Social Studies
Theta Beta Chi; Aphesteon; Baseball (1); Football (1); Intramural Baseball (1).

RITA GERARD
12 Elmer Street, Raritan, N. J.
Major: French
Alpha Chi Beta; EIL; SEAM.

LORRAINE GERBASI
84 Washington Avenue, Cliffside Park, N. J.
Major: English
P.G.; English Club.

JOAN GIALANELLA
9 Essex Avenue, Maplewood, N. J.
Major: French
Kappa Sigma Rho; Pi Delta Phi; *Montclarion,* Asst. Features Editor; Class Secy. (2); Newman Club; Le Cercle Français.

MICHAEL GIALANELLA
7 Glenridge Parkway, Montclair, N. J.
Major: Social Studies
Montclarion, Reporter; SGA representative (3).

CLARE GIANCOLA
42 Marley Avenue, Cedar Grove, N. J.
Major: Physical Education
Volleyball (2,3,4); Basketball Club (1,3); Gymnastics Club (1,2); Bowling Club (1); Softball Team (1,2,3); Adelphes (3).

JOANN M. GIANGRANDE
379 Delaware Avenue, Union, N. J.
Major: English
Minor: Speech
P.G. (2,3,4).

GLORIA GIBBA
252 Pershing Road, Clifton, N. J.
Major: Fine Arts
Delta Omicron Pi.

SUZETTE PRUDHON GIBBA
121 Taylor Avenue, Somerville, N. J.
Major: Speech
Kappa Rho Upsilon, Alumni Secy.; Sigma Alpha Eta; Players; CLUB representative; Greek Sing director; Pi's Follies co-director.

JANE GILLEN
21 Wolff Avenue, East Brunswick, N. J.
Major: Fine Arts
Alpha Chi Beta.

BARBARA J. GIORDANO
494 Sussex Road, Wood-Ridge, N. J.
Major: Mathematics
Alpha Chi Beta; Aphesteon; Kappa Mu Epsilon; Kappa Delta Pi.

PAUL GLAZAR
25B Isabella Avenue, Irvington, N. J.
Major: Industrial Arts
I.A. Guild

ROBERT GLEASON
227 Clinton Avenue, Jersey City, N. J.
Major: Physical Education
Agora; Basketball Team (1,2,3,4).

BETTE J. GLENN
6 N. Hampden Court, Pleasantville, N. J.
Major: Music

MICHAEL GOLDBERG
911 80th Street, North Bergen, N. J.
Major: Physical Education
Tennis (2,3); Football (2); Intramural Football (1); Softball (1); Basketball (1).

JAMES GOLDSMITH
110 N. Quincy Avenue, Margate, N. J.
Major: Distributive Education
Lambda Chi Delta; Bowling (1); Baseball (1,2,3); Football (3).

MARTIN GONSKY
575 11th Avenue, Paterson, N. J.
Major: Social Studies
IRC, librarian.

VIRGINIA GONZALEZ
404 10th Avenue, Belmar, N. J.
Major: Spanish
Kappa Delta Pi; Delta Theta Psi; ISC Rep. (2); Spanish Club, Corres. Secy.; Carnival Locations Co-chairman (2).

SCOTT GORDON
1075 Fulton Street, Rahway, N. J.
Major: Social Studies
National Social Sciences Honor Society.

HELEN J. GORLEY
111 Hollywood Avenue, Metuchen, N. J.
Major: English
SEAM; Newman Club; English Club.

JOYCE A. GORSKI
136 South 17th Avenue, Manville, N. J.
Major: Home Economics
Kappa Rho Upsilon; AHEA.

KAREN LEE GORSKI
189 Semel Avenue, Garfield, N. J.
Major: Mathematics
Kappa Sigma Rho; Aphesteon.

WILLIAM GORSKI
45 S. Willow Street, Montclair, N. J.
Major: Physical Education
Agora; Football (1,2,3,4); Baseball (1).

BRUCE GOULD
177 Lincoln Avenue, Newark, N. J.
Major: Industrial Education
Alpha Phi Omega; I.A. Guild, V. Pres. (3); WVMS Campus Radio, technician; Carnival Locations Co-chairman (2).

MARIE H. GOWESKY
421 Jerusalem Road, Scotch Plains, N. J.
Major: English
Players; SEAM; P.G. (1,2,3,4); NCTE.

JOSEPH GRABOWY
81 Claremont Avenue, Verona, N. J.
Major: Mathematics
Gamma Delta Chi; SEAM.

MAUREEN T. GRAHAM
178 Elm Street, Cresskill, N. J.
Major: Physical Education
Alpha Chi Beta; WRA (1,2,3,4); EIL; Adelphes (3), Historian (3).

ANTHONY GRANO
267 E. 25th Street, Paterson, N. J.
Major: Social Studies
SEAM.

RICHARD G. GRANT
164 Woodland Avenue, Verona, N. J.
Major: Social Studies
Varsity Golf (1,2,3,4), Captain (4); Intramural Basketball (1,2).

CAROLYN M. GRASSO
106 Park Avenue, Iselin, N. J.
Major: Speech
Theta Chi Rho; Sigma Alpha Eta; Players (1,2,3,4).

WILLIAM A. GRAZIANO
100 Beaumont Place, Newark, N. J.
Major: Fine Arts
Kappa Pi, Pres.

OLGA GREAVES
245 Passaic Avenue, Passaic, N. J.
Major: Home Economics

HILARY B. GRECO
48 Morrell Pl., Garfield, N. J.
Major: Spanish
Minor: Speech
Sigma Delta Pi; La Tertulia Española; SEAM.

ANITA GREENBERG
1441 Washington Avenue, Pompton Lakes, N. J.
Major: French
Minor: Speech
Delta Sigma Chi.

LARRY A. GREENE
71 Kenwood Place, East Orange, N. J.
Major: Social Studies

BRUCE E. GREENWOOD
125 South Harrison Street, East Orange, N. J.
Major: Social Studies
Senate, V. Pres., Treasurer; SGA, V. Pres.; EIL; Players; Carnival Sound Committee Chairman; Student Director of AV Center; Chairman Outbound Experiment Program.

MICHAEL A. GRIECO
27 Walter Street, Bloomfield, N. J.
Major: Social Studies
International Relations Club (1); Newman Club (2).

JOSEPH GRILLO
515 Melrose Avenue, South Plainfield, N. J.
Major: Speech

JOYCE GRUBER
8307 5th Avenue, North Bergen, N. J.
Major: Speech
Iota Gamma Xi, Pres. (3)

RAYMOND GUARINO
42 Doremus Street, Paterson, N. J.
Major: Physical Education
Agora; *La Campana* (2,3,4), Sports Ed.; J.V. Football (1,2); Varsity Football (3,4); Intramural Basketball (1,2,3,4); Intramural Softball (1,2,3,4).

MARGARET R. GUBITOSA
352 Jackson Street, Orange, N. J.
Major: Latin
Minor: Social Studies
SEAM.

ELDA JANE GUTIERREZ
56 De Kalb Place, Morristown, N. J.
Major: Spanish
SEAM (1,2,3,4); La Tertulia Española (1,2,3,4)

JEANNE A. HAGARTY
510 Poplar Street, Delanco, N. J
Major: Business Education
Phi Beta Lambda; Experiment in International Living; Carnival; Grace Freeman House Committee.

LESLIE A. HAIR
8 Kozy Lane, Clifton, N. J.
Major: English
Aldornia; Kappa Delta Pi; *Montclarion;* Class Council (2); Voice of Montclair State, Program Director; Players; Margin for Excellence.

NINA HAKALO
230 Van Horne Street, Jersey City, N. J.
Major: Business Education
Iota Gamma Xi; Pi Omega Pi; Modern Dancing; Phi Beta Lambda.

HOLLY J. HALVORSEN
67 Ardmore Avenue, Clifton, N. J.
Major: Home Economics
Delta Sigma Chi (3,4); SEAM (2,3,4); Home Economics Club (1,2,3,4).

JANE L. HAMILL
72 Ravine Avenue, Caldwell, N. J.
Major: Social Studies
Pi Gamma Mu.

JUDITH M. HAMM
445 Colonial Terrace, Hackensack, N. J.
Major: Business Education
Theta Chi Rho; Phi Beta Lambda (1,2,3,4); SEAM (1,2,3,4); Newman Club; EBTA (3,4); NJEA (3,4).

ANGELA M. HAMMOND
426 South Center Street, Orange, N. J.
Major: French
Minor: Spanish
Pi Delta Phi (4); Le Cercle Français (2,3,4); La Tertulia Español (2,3,4); SEAM (2).

CHRISTIE E. HANFMAN
42 White Beeches Drive, Dumont, N. J.
Major: English
Minor: Speech
Sigma Delta Phi (2,3,4), Treas. (3); SEAM (1,2,3,4).

AMELIA M. HARKER
Park Avenue and Beverly Road, Burlington, N. J.
Major: Fine Arts
Delta Omicron Pi (1,2,3,4), Social Chairman (3), V. Pres. (4).

WILLIAM W. HARMON
158 Waverly Avenue, Newark, N. J.
Major: Fine Arts
Kappa Pi.

GAIL M. HARPER
5206 Kennedy Blvd., West New York, N. J.
Major: Speech
Lambda Omega Tau; Thalian Society (2); Players (1,2,3,4); Make Up Crew Chairman (1,2); Key Member (3,4); Newman Club (1); Freshmen Welcoming Committee; SEAM (1,2,3,4); Montclair State Sports Car Club (3,4).

JOHN P. HARRINGTON
Box 531, Highland Lakes, N. J.
Major: Biology
Minor: Chemistry
Psi Chi; Varsity Football (1,2,3,4), Captain.

JAMES E. HARRIS
121 Lincoln Street, Newark, N. J.
Major: Social Studies
Montclarion; Cross Country Team (4); Indoor Track Team (4); Outdoor Track Team (4); Fencing Team (3).

PAUL HART
119 Division Street, Manahawkon, N. J.
Major: Speech
Minor: English
Senate, Hist.; Players (1,2,3,4), V. Pres. (3); Sigma Alpha Eta (3,4); Class Council (1,2).

JOANNE B. HARTMAN
2004 Simpson Avenue, Ocean City, N. J.
Major: French
Delta Sigma Chi; Pi Delta Phi; Resident Assistant.

ELIZABETH A. HAVENS
313 Overbrook Road, Piscataway, N. J.
Major: English
Delta Theta Psi.

MARCIA A. HAWKINS
343 North Avenue, Wood-Ridge, N. J.
Major: Mathematics
Minor: Physical Science
Kappa Delta Pi; Sigma Eta Sigma; Aphesteon; *Commuter Chronical.*

KAREN J. HEADLEY
Box 99 Milton, Oak Ridge, N. J.
Major: Physical Education
Basketball Club (1,2); Bowling Club (1,2,3); Softball Club (1); Volleyball Club (1,2,3); Adelphes.

BLAIR A. HECHT
15 Haussler Terrace, Clifton, N. J.
Major: Social Studies

DORIS HEISE
61 Taillan Terrace, Closter, N. J.
Major: Home Economics
NEA; NJEA.

ROSEMARIE HELDRICH
212 Donaldson Street, , N. J.
Major: Speech
Players.

LYNN J. HELLMANN
77 Lakeview Avenue, Ringwood, N. J.
Major: Business Education
Kappa Sigma Rho (1,2,3,4); Phi Beta Lambda (1,2,3); SEAM (1,2,3,4); NJEA (1,2,3,4); NJBEA (3,4); EBTA (3,4); *La Campana* (2); Newman Club (1); Players.

GARY HELLWIG
317 12th Street, Belmar, N. J.
Major: Mathematics
Phi Sigma Epsilon, Pres.; Judo Club (2,3,4); Program Chairman for Carnival (2); IFC (2,3,4).

ROY J. HELMLINGER
61 Riggs Place, W. Orange, N. J.
Major: Industrial Arts
Omega Chi, Secy.; Gymnastics (1); I.A. Guild (1,2).

KATHARINE HENCH
70 Volan Street, Merchantville, N. J.
Major: Physical Education
Delta Omicron Pi; Hockey (1,2,3,4); Basketball (1); Softball (2,3); Basketball Club (2); Bowling Club (1,2,3); Adelphes.

BONNIE L. HERDER
245 Dalewood Road, West Caldwell, N. J.
Major: English
Swimming (1).

SUSAN L. HERMAN
7 Gifford Place, Irvington, N. J.
Major: Business Education

IRENE F. HICKEY
129 Essex Avenue, Bloomfield, N. J.
Major: Fine Arts
Delta Theta Psi, Alumni Secy.; Kappa Pi; SEAM; IRC.

ELISEBET A. HILDISCH
73 Valley Road, Montclair, N. J.
Major: French
Delta Sigma Chi; Alumni Secy. (2), Corres. Secy. (3); WRA (1); HRL (1,2).

RICHARD HITT
327 Clinton Place, Hackensack, N. J.
Major: Spanish
Spanish Club (1,2,3,4).

JOAN E. HOCHKEPPEL
20 Dogwood Terrace, Wayne, N. J.
Major: Mathematics
Alpha Chi Beta.

META J. HOGE
153 West Broad Street, Hopewell, N. J.
Major: Home Economics
Delta Sigma Chi; Wing Counselor.

EMILY HOLLAND
70 Ridgewood Road, Clifton, N. J.
Major: English

JANICE M. HOLLAND
46 Oakridge Avenue, Nutley, N. J.
Major: Social Studies

PHYLLIS M. HOLOWENZAK
322 Elm Street, Newark, N. J.
Major: Home Economics
Home Economics Club; WRA.

BERNARD HOLST
178 Paterson Avenue, Midland Park, N. J.
Major: Industrial Arts
Epsilon Pi Tau.

JOHN A. HOMER
250 Eastview Terrace, Wyckoff, N. J.
Major: Fine Arts
Kappa Pi; *Quarterly;* Paideian League; Playwright's Workshop; Fine Arts Association.

ALAN R. HOOK
93 Ellis Avenue, Irvington, N. J.
Major: Physical Education
Phi Epsilon Kappa; Gymnastics Team (1,2,3); Track Team (1); Panzer Demonstration.

LENOR S. HOOK
416 Passaic Avenue, Kearny, N. J.
Major: Fine Arts
Class Council (1,2); FAA.

VIVIAN HOOPER
R.D. #2 Box 110, Milford, N. J.
Major: Home Economics
Home Economics Club; NEA.

BETTY L. HOPPER
266 Morse Avenue, Wyckoff, N. J.
Major: Fine Arts
Players (2,3,4).

PATRICIA HORHUTZ
14 Second Street, Little Falls, N. J.
Major: Fine Arts
Modern Dance Club; FAA; SEAM.

KATHRYN M. HOUGH
101 Woodcliff Avenue, Woodcliff Lake, N. J.
Major: Spanish
Minor: German
Sigma Theta Epsilon; Spanish Honor Society; Spanish Club.

PATRICIA HRABOVSKY
107 Penobscot Street, Clifton, N. J.
Major: English

CONSTANCE A. HUBER
22 DeForest Avenue, North Plainfield, N. J.
Major: Biology
College Choir (1).

JOSEPH HUBERT
512 Roff Avenue, Palisades Park, N. J.
Major: Physical Education
Gamma Delta Chi; Baseball (1).

DONALD M. HUNTER
773 Shannon Avenue, Perth Amboy, N. J.
Major: English
Gamma Delta Chi, Corres. Secy.; English Club; HRL.

KENNETH R. HURDLE
16 Emerson Place, Newark, N. J.
Major: English
Minor: Speech

EDEL M. HUSKEY
58 Forest Avenue, Paramus, N. J.
Major: Physical Education
Volleyball (1,3,4); Basketball (1,2,3,4); Archery (1); Bowling (2); Softball (2); Track & Field (1); Hawaiian Dance (3); Adelphes Club (3,4); SEAM (1,2,3,4).

HAROLD W. HUTCHINSON III
86 Ridgewood Ave., Trenton, N. J.
Major: English
Senate; League of the Purple Sunrise; *Quarterly; Galumph;* SPU; English Club; United Protestant Foundation; Snack Bar.

CONSTANCE H. HYJEK
162 Grand Street, Jersey City, N. J.
Major: Business Education
Kappa Sigma Rho; Rec. Secy. (3); *Montclarion; La Campana;* Phi Beta Lambda, Pres. (3); SEAM (1,2,3,4).

SONIA IBARGUEN
11 Harrison Court, South Orange, N. J.
Major: Physical Education
Delta Omicron Pi (1,2,3,4); WRA (1,2,3,4), Treas.; Field Hockey Team (1,2,3,4); Basketball Club (2,3); Volleyball Club (1,2); Softball Club (1,2); Adelphes.

GILDA IGNELZI
546 Calvin Street, Westwood, N. J.
Major: Fine Arts
Fencing Club.

RICHARD D. IMMERSI
406 Highland Ave., Newark 4, N. J.
Major: English
Beta Epsilon Tau (2,3,4), Pres. (3); *Quarterly* (3,4), Bus. Manager (3); Varsity Tennis (1); Intramural Football; Basketball; Softball (1,2,3); Human Relations Lab. (3,4); Margin for Excellence (3,4); English Club (1).

JANET IMMITT
350 Baldwin Road, Parsippany, N. J.
Major: English

JANICE INTILE
296 Roseland Ave., Essex Fells, N. J.
Major: English
Transfer Orientation Committee, Sec. (3).

DONNA M. IRONS
33 South Crest Ave., Hamilton Square, N. J.
Major: Mathematics
Delta Theta Psi (2,3,4); *La Campana* (3,4), Communications Ed. (4); SEAM (1).

GIOVANNA IZBICKI
575 68th Street, Guttenberg, N. J.
Major: French, Spanish
French Club; Spanish Club.

RUSSELL C. JABAUT
147 E. Madison Ave., Dumont, N. J.
Major: Industrial Education and Technology
Phi Sigma Epsilon; Epsilon Pi Tau; Judo Club (3); I.A. Guild, Section Rep.; IEA; American Industrial Arts Assoc.; N.J. Industrial Arts Association.

KENNETH A. JACKSON
405 White Horse Pike, Haddon Heights, N. J.
Major: Social Studies
Phi Sigma Epsilon; Student Food Committee; Dormitory Planning Committee.

JO-ANN M. JACOB
481 Hazel Street, Clifton, N. J.
Major: Physical Education
Kappa Sigma Rho (2,3,4); Volleyball Club (1,2,3,4); Basketball Club (1,2,3,4); Softball Club (1,2,3,4); Folk Dancing Club (1); Bowling Club (2,4); Gymnastic Club (2); WRA (1,2,3,4); Folk Music Club (2); SEAM (1,2,3,4); Adelphes Club (3,4).

ERNEST JAEGER
Major: English
Senate (1,2,3,4), Corres. Secy. (2); Class Pres. (4); *Quarterly,* Submissions Ed. (1), Ed.-in-Chief (2), Lit. Staff (3,4); *Montclarion,* Asst. News Ed. (1), Research Ed. (2), Ed-in-Chief (3); *Galumph,* Ed. Board (1,2,3); Bureau of Student Pub. (2,3); SGA Exec. Board (2,3,4); CLUB (2,3); Class Council (1,2); Paideian League (1,2); Players (1,2,3,4); English Club (1,2,3), Treas. (2,3); Newman Club (1); SEAM (1,2); INDEX (2,3); Dorm Council (2).

GAIL M. JANNICELLI
130 No. 15th Street, Bloomfield, N. J.
Major: Mathematics

GERALDINE JANSEN
933 Preakness Ave., Wayne, N. J.
Major: Home Economics
American Home Ec. Assoc. Club; Intervarsity Christian Assoc.

ALONZO JENNINGS
45 Aspen Place, Passaic, N. J.
Major: Fine Arts
Phi Lambda Pi; Football (4); Track (4).

ALICE JOHNSON
48 Smith Street, Irvington, N. J.
Major: Fine Arts
Kappa Pi; Carnival Committee F.A.A. (1); Chairman of Freshman Dance (1).

DELFORD A. JONES
207 Warren Street, Englewood, N. J.
Major: Music
Phi Mu Alpha Sinfonia (3,4); MOC, V. Pres. (1,2); Football (1,2,3,4); Track, Indoor (2,3,4); Track, Outdoor (2,3,4); Track, AAU (3,4); Band (1,2,3,4), Pres.; Choir (1,2,3,4); MENC (1,2,3,4); SEAM (1,2,3,4).

ARLENE JULIANO
127 Mitchell Street, West Orange, N. J.
Major: Spanish
Minor: French
Kappa Rho Upsilon; Newman Club; SEAM; Spanish Club.

LORRAINE M. KADAR
13 Westervelt Place, Irvington, N. J.
Major: Physical Science
Alpha Chi Beta, Alumni Secy.; Sigma Eta Sigma; Sophomore Class Council; Dean's List; SEAM.

JOSEPH J. KALIKO
7-18 Mansfield Drive, Fairlawn, N. J.
Major: Mathematics
Omega Phi Delta; Kappa Mu Epsilon; Junior Class Council.

CYNTHIA A. KANAPICKI
48 Hillside Road, Sparta, N. J.
Major: Music
Mu Sigma; Sigma Alpha Iota. Pres.; Choir, College. Secy.; Symphonic Band; MENC; Human Relations Lab.

KAI KANGUR
80 Forest Drive, Lakewood, N. J.
Major: Physical Education
Adelphes; Rhythmical Gymnastics Club (1,2,3,4); Modern Dance Club (1,2,3,4), Treas. (2); Lacrosse (2); Basketball Club (1); Archery (2); Bowling (2); Experiment In Internat. Living—Germany (3); SEAM (1,2,3,4); Dorm Rep. (1); Psychology Club (2); NJAHPER (3,4).

BARBARA KAPLAN
549 W. Inman Ave., Rahway, N. J.
Major: English
Sigma Delta Phi (1,2,3,4), Rec. Secy. (2); Sigma Alpha Eta (1); *Montclarion* (3).

GAIL KARA
633 Lincoln Ave., Woodbridge, N. J.
Major: French

ALICE MAMOUNES KARAMANOL
320 Claremont Ave., Montclair, N. J.
Major: Fine Arts
Kappa Pi; Carnival FAA (1); Spring Formal Dance, Publicity Chairman (2).

NANCY E. KARSMARSKI
594 S. 19th Street, Newark, N. J.
Major: English
Iota Gamma Xi; Index; Library Science Club; SEAM; WRA.

JUDITH R. KASZAS
388 River Drive, Garfield, N. J.
Major: French
Minor: English
Le Cercle Français (1,2,3,4); WRA (3).

JO ANN KATARSKY
18 Grand Ave., Iselin, N. J.
Major: Social Studies
Kappa Sigma Rho; IRC; SEAM.

WENDY L. KAUFMAN
87 Wellloughby Street, Newark 12, N. J.
Major: Spanish
Sigma Theta Epsilon; La Tertulia Española; SEAM; NJEA; NEA.

NANCY CHARLESWORTH KELL
501 Oak Street, Millville, N. J.
Major: Physical Education
Delta Omicron Pi (1,2,3,4), Alumni Secy. (4); Gymnastic Team (2,3); Adelphes Club (3,4), Secy. (3).

EDWARD J. KELLY
77 Orchard Street, Ridgefield, N. J.
Major: Spanish
La Tertulia Española; SEAM.

JOAN KELLY
107 Belgrove Drive, Kearny, N. J.
Major: Biology
Minor: Physical Science
Delta Omicron Pi (2,3,4); SEAM; Class Council (1).

JOSEPH KELLY
196 Chestnut Ave., Bogota, N. J.
Major: Social Studies
Phi Delta Phi; Sigma Tau Sigma; Baseball (1); Intramural Softball (2,3,4).

PATRICIA KELLY
41 Berdan Street, Rochelle Park, N. J.
Major: Home Economics

DAVID KESSLER
166 Howard Ave., Passaic, N. J.
Major: Industrial Arts

DAVID L. KEUTGEN
RD Box 1037, Martinsville, N. J.
Major: Physics
Montclarion (1,2,3,4); *Quarterly* (2); *Galumph* (2,3,4), Bus. Manager (2,3); Sarg. at Arms (2); Class Council (1,2,3,4); Players (1,2,3,4), Bus. Manager (2,3,4), Treas. (3); English Club (1,2,3,4); Voice of Montclair (3,4); CLUB (2,3,4); SEAM (1,2,3,4).

ANDREA M. KEYBIDA
19 Rutgers Street, Maplewood, N. J.
Major: Mathematics
Kappa Delta Pi, Treas. (3); Aphesteon; Girls' Tennis Team (1,2,3,4); Sigma Delta Phi, Corres. Secy. (3); Math Club; SEAM.

GREGORY KIDD
510 Essex Ave., Boonton, N. J.
Major: Mathematics
Phi Sigma Epsilon (1,2,3,4), V. Pres. (3); Intramural Basketball (1,2,3); Intramural Softball (2,3); CLUB; IFC.

CAROL E. KING
24 Wildwood Terrace, Glen Ridge, N. J.
Major: Business Education
Phi Beta Lambda (3,4); SEAM (3).

DIANE C. KING
191 Roosevelt Ave., Carteret, N. J.
Major: Business Education
Phi Beta Lambda; NBEA; EBTA; NJBEA; WRA (1); SEAM.

KATHLEEN E. KINYON
96 Rose Street, Metuchen, N. J.
Major: Spanish
Minor: English
La Tertulia Española Rep. (2); Freshman Class Carnival Committee; Experiment in Internat. Living—Spain; Human Relations Lab.

MARYANN C. KIRCHENBAUER
17 Memorial Place, East Paterson, N. J.
Major: Business Education
Pi Omega Pi; Kappa Delta Pi; Phi Beta Lambda; SEAM.

CHRIS M. KISHEL
210 Haase Ave., Paramus, N. J.
Major: English
Sigma Theta Epsilon.

NORMA J. KLEINBAUER
15 Fisher Place, North Arlington, N. J.
Major: Business Education
Phi Beta Lambda (1,2,3,4); SEAM; NJBEA (3,4).

JOSEPH D. KLOZA
532 Lafayette Ave., Upper Montclair, N. J.
Major: Biology
Senate; Sigma Eta Sigma; Class Pres. (1,2); SGA Pres. (3); Marching Band; Symphonic Band; General Chairman 27 Hour Marathon; *La Campana*, Bus. Man. (4).

JUDITH A. KNIGHT
253 New Street, Belleville, N. J.
Major: Home Economics
Lambda Omega Tau (2,3,4); Home Economics Club (2,3,4).

CAROLEE A. KOENIG
34 E. Passaic Ave., Bloomfield, N. J.
Major: Mathematics
SEAM (1,2,3,4); National Council of Teachers of Math. (3,4); N.J. Mathematics Assoc. (3,4).

JOHN KOOB
717 Sixth Street, Carlstadt, N. J.
Major: Science
Alpha Phi Omega (2,3,4); Sigma Eta Sigma (2,3,4); Intramural Softball (3); Montclair Amateur Radio Society (3,4).

CAROL KORCZYNSKI
2337 Hudson Terrace, Apt. D 19, Fort Lee, N. J.
Major: Social Studies
IRC (1,2,3,4); Corres. Secy. (2).

JEAN KORVER
13-64 12th Street, Fair Lawn, N. J.
Major: Home Economics
Home Economics Club (1,2,3,4).

DEBORAH KOUNELIAS
22 Crescent Court, Newark, N. J.
Major: English

SHARON S. KOVAL
58 Lincoln Ave., Carteret, N. J.
Major: Social Studies
Montclarion: Class Council (1,2,3); Social Co-Chairman (3); N.J. State Chairman for Collegiate Council for the UN; IRC, Treas. (2), V. Pres. (3); Executive Comm. 27 Hour Marathon MFE; UN Day Committee; NY Regional Director for CIRUNA; Social Studies Rep. for SGA; Experiment in International Living—Great Britain.

STANLEY J. KOVOLESKY
334 Elm Street, Kearny, N. J.
Major: French
Beta Epsilon Tau; Varsity Fencing (2); Interfraternity Rep. (2,3); French Club.

GAIL KOWAL
20 Oneida Ave., Oakland, N. J.
Major: Social Studies
Class Homecoming Chairman (2,3); Carnival Chairman Class (2); Class Council (1,2,3); IRC (2).

ROBERT KOZLOWSKI
762 Cedar Ave., Elizabeth, N. J.
Major: Spanish
Spanish Club.

NANCY A. KRAENZLIN
46 Melrose Ave., North Arlington, N. J.
Major: Mathematics
SEAM (1,2,3,4); Business Club (2); Carnival (2).

LORRAINE A. KRAJEWSKI
12 Pennington Road, New Brunswick, N. J.
Major: Business Education
Kappa Sigma Rho (1,2,3,4); Pi Omega Pi (2,3,4); *La Campana,* Typing Ed. (2); Newman Club (1); Phi Beta Lambda (1,2,3,4); SEAM; EBTA (3,4); NJBEA (3,4); NBEA (3,4).

NEAL KRAMER
1367 Lanes Mill Road, Lakewood, N. J.
Major: Mathematics
Montclair Amateur Radio Society; Boating (1); APO Blood Drive.

JOSEPH A. KRENETSKY
34 Armstrong Street, So. Bound Brook, N. J.
Major: Mathematics
Omega Phi Delta; Players, Lighting Chairman, Nomination Committee; Paideian League; Alpha Phi Omega; Carnival Traffic Co-Chairman (2); SEAM; Dorm. Council.

LARRY KREWER
38 Blanch Ave., Demarest, N. J.
Major: Business Education
JV Basketball (1,2); Varsity Golf (1,2,3,4); Carnival Committee.

ROBERT G. KRINEY
128 Grandview Ave., North Plainfield, N. J.
Major: Mathematics
Lambda Chi Delta; Aphesteon; Baseball (1); MSC Sports Car Club.

CHRISTINE K. KROL
73 Jordan Ave., Wallington, N. J.
Major: English
SEAM (1,2,4); PG (2,3,4); Kappa Rho Upsilon (1,2,3).

MICHAEL S. KRUPINSK,
30 Sixth Street, Harrison, N. J.
Major: Science
Intramural Basketball (3); SEAM (2,3); Carnival (2).

JOYCE S. KUCH
658 Roosevelt Blvd., Paramus, N. J.
Major: Biology
Alpha Chi Beta, Corres. Secy (3,4).

ARTHUR B. KUEPPER
159 Ridge Ave., Bloomfield, N. J.
Major: Mathematics
Omega Phi Delta; SEAM; Math Club; Newman Club.

AGATHA M. KUN
484 Riverside Ave., Trenton, N. J.
Major: French
Alpha Chi Beta Pi's Follies Chairman; French Club (1); SEAM (1).

DANIEL W. KUNZ
213 Oak Street, Weehawken, N. J.
Major: Mathematics
SEAM; Sports Car Club, Pres.; MSC Speliological Society (1,2,3,4).

JANET L. KUNZ
35 E. Englewood Ave., Bergenfield, N J.
Major: Social Studies
Minor: Secretarial
IRC; Sophomore Float Committee.

CYNTHIA S. KUPERSMITH
45 Woodland Ave., West Orange, N. J.
Major: Business Education
Kappa Delta Pi; Phi Beta Lambda; NBEA; NJBEA; EBTA.

PATRICIA M. KURZAWA
29 Alyson Place, Bloomfield, N. J.
Major: French
Minor: Social Studies
Kappa Rho Upsilon.

WILLIAM KUTCHER
179 Edgar Street, Woodbridge, N. J.
Major: Chemistry
Alpha Phi Omega; *Arrowhead;* Judo Club (2); Carnival.

CATHERINE W. KWAN
15 Dillon Road, W. Caldwell, N. J.
Major: Home Economics

MELANIE J. KWIATKOWSKI
180 Prospect Street, Hasbrouck Heights, N. J.
Major: Business Education
Newman Club (1); Phi Beta Lambda (1,2,3,4); SEAM (1,2,3,4).

WALERIJ KYREJKO
674 So. 18th Street, Newark, N. J.
Major: Fine Arts
Omega Chi; Kappa Pi; Tennis (1); Volleyball (1); Bowling (1); Archery (1,2); Basketball (1); Baseball (1); Gymnastics Club (2).

R. ALAN LA BARR
16 Linwood Ave., Hamburg, N. J.
Major: Business
Omega Phi Delta; Phi Beta Lambda; Intramural Basketball (2,3,4); Intramural Softball (3,4); Judo Club (3,4).

WAYNE S. LABENDA
315 E. 27th Street, Paterson 4, N. J.
Major: Biology

SANDRA A. LA CORTE
90 Edwards Road, Clifton, N. J.
Major: English
Alpha Chi Omega.

JERRY M. LAGOS
31 William Place, Totowa Boro, N. J.
Major: English
Lambda Chi Delta (2,3,4).

BRADLEY R. LAKEFIELD
14 Schley Street, Garfield, N. J.
Major: Science
Gamma Delta Chi (1,2,3,4), Corres. Secy. (2,3); *Montclarion;* Class Treas. Senior (4); CLUB (3,4); Young Republican Club (1).

JEAN G. LAMBERT
59 W. Passaic Street, Maywood, N. J.
Major: English
Quarterly (2).

MARCIA R. LANDA
8014 Fifth Ave., North Bergen, N. J.
Major: Speech
Sigma Alpha Eta; Players; SEAM.

JACK LANDFRIED
612 10th Ave., Belmar, N. J.
Major: Physical Education
Psi Chi; Football, JV (1); Varsity (2,3,4); Track (1,2,3,4); Athletic Advisory Committee.

WILLIAM J. LANG
17 Carteret St., Newark, N. J.
Major: Chemistry
Alpha Phi Omega (3,4); *La Campana* (1,2); *Montclarion* (1); Chairman Margin for Excellence; Tec Director of 27 Hour Marathon; Players, Historian (1,2,3,4); Voice of Montclair (2,3,4); Internat. IRC (3,4).

CORLISS S. LANGER
181 Pleasant Ave., Bergenfield, N. J.
Major: Mathematics
Minor: Physical Science
Aphesteon; Kappa Mu Epsilon, Secy. (3); Math Club; SEAM.

RICHARD LANGHEIM
35 Cedar Drive, Rochelle Park, N. J.
Major: Social Studies
Senate (2,3,4), President (4); Class Council (2,3,4); IRC (1,2,3,4), President (2,3); SGA Exec Board (2,3); Marathon Committee (3); Experiment in Internat. Living—India (3).

EILEEN LARACY
48 Manger Road, West Orange, N. J.
Major: French
Kappa Rho Upsilon, V. Pres.; SEAM; Newman Club; Le Cercle Français.

PENELOPE LATTIMER
P.O. Box 13, Neptune, N. J.
Major: French
Delta Theta Psi; Color Guard; CLUB; V. Pres. of Class (1); SGA (2); Modern Dance; Chico State College Exchange Program; Russ Hall House Committee, Corres. Secy. (1); French Club; Newman Club.

BARRY M. LA VORGNA
36 Bogert St., Totowa, N. J.
Major: Fine Arts
Omega Chi, Treas.; Kappa Pi; Fine Arts Assoc.; Carnival; Homecoming; CLUB.

DIANE LEE
426 Passaic Ave., Kearny, N. J.
Major: Business
Phi Beta Lambda (1,2,3,4); SEAM (3,4).

KENDALL LEER
214 Mt. Arlington Road, Landing, N. J.
Major: Industrial Arts
Phi Lambda Pi; Wrestling (1,2,3,4).

ANDREW LEES
147 Quincy Ave., Kearny, N. J.
Major: Speech
Theta Beta Chi; Sigma Alpha Eta; Players; Speech Dept. Advisory Board.

LAWRENCE E. LEFKE
89 Park Street, Montclair, N. J.
Major: Business
Phi Lambda Pi, V. Pres.; JV Baseball (1,2); Cross Country (1,2,3); Indoor Track (1,2); Deans Athletic Advisory Board.

ROBERT LEMBO
146 San Antonio Street, Nutley, N. J.
Major: Physical Education
Agora; Football (3,4); Track (3,4).

BARBARA L. LENOX
8 Peartree Lane, Willingboro, N. J.
Major: Business Education
Delta Theta Psi.

ROBERT J. LEONARD
418 Locust Ave., Garwood, N. J.
Major: Science
EHE.

ANNA T. LEPORE
96 Garside St., Newark, N. J.
Major: Fine Arts
Lambda Omega Tau; Kappa Pi.

PATRICIA M. LEPPERT
1508 Evelyn Ave., North Brunswick, N. J.
Major: Physical Education
Adelphes; WRA, V. Pres.; JV Cheerleader (1); Gymnastics Team (2); Field Hockey Club (2); Tennis Club (3); Rhythmical Gymnastics (1,2,3); Basketball Club (1,2).

ANN LESSMANN
284 West Clinton Ave., Tenafly, N. J.
Major: Physical Science
Players (1,2,3,4).

AILANNA M. LEVESQUE
180 Orchard Street, E. Rutherford, N. J.
Major: English
Minor: Speech
Newsletter; Players (2,3,4); English Club (2); Homecoming (2).

LYNN C. LEVINSON
240 Hollywood Ave., West End, N. J.
Major: Physical Education
Delta Alpha Chi Pledge Mistress; Varsity Basketball (1); Varsity Field Hockey (1,3); Intramural Sport Clubs (1,2, 3,4); Basketball Club; Volleyball Club; Softball Club.

BEVERLY LICHTENBERG
1202 Hudson Street; Hoboken, N. J.
Major: Speech
Sigma Alpha Eta, Pres.; Players.

KATHLEEN LIONS
15 Doremus Place, Clifton, N. J.
Major: Social Studies
Minor: English
Lambda Omega Tau; Kappa Delta Pi; SEAM.

LINDA A. LLOYD
214 Washington Place, Totowa, N. J.
Major: Physical Education
Delta Alpha Chi, Historian; Basketball Varsity (3); Varsity Field Hockey (3); Varsity Softball; Bowling; Volleyball; Adelphes.

NANCY B. LOEW
3-04 Linden Lane, Fair Lawn, N. J.
Major: Spanish
Sigma Delta Phi (3,4); Spanish Club (1,2,3,4).

CAROL LOMBARDO
94 Merkel Drive, Bloomfield, N. J.
Major: Spanish
Spanish Club; Newman Club; SEAM.

ROBERT H. LOMBARDO
16 Belmont Ave., Paterson, N. J.
Major: Social Studies
Psi Chi.

MICHAEL A. LONDINO
636 Monmouth Ave., Kenilworth, N. J.
Major: Mathematics
Agora.

HELEN LONGO
196 Corabelle Ave., Lodi, N. J.
Major: French
Pi Delta Phi.

BRUCE J. LONTKA
120 Beech St., Kearny, N. J.
Major: Physical Science
EHE; Montclair Amateur Radio Society; Voice of Montclair State; AV Center.

MICHAEL I. LOUGHLIN
115 76th St., North Bergen, N. J.
Major: Industrial Arts

DOUGLAS N. LOWE
947 Summit Ave., Jersey City, N. J.
Major: Music
Choir; Orchestra.

LOUISE LUCATELLI
38 College Road, Netcong, N. J.
Major: Home Economics
SEAM; Home Economics Club.

JAMES M. LUMLEY
15 Henderson St., Passaic, N. J.
Major: Mathematics

JOSEPH P. LUPO
104 Mohr Ave., Bloomfield, N. J.
Major: Fine Arts
Omega Chi; Kappa Pi; FAA (1,2,3,4).

DENNIS LYNCH
29 Brunswick Road, Montclair, N. J.
Major: Social Studies
Psi Chi; CLUB.

GEORGE LYNCH
10 Barker Ave., Eatontown, N. J.
Major: Industrial Arts
Tau Sigma Delta; Intramurals (1,2,3,4).

GWENN LYONS
24 Myrtle Ave., Millburn, N. J.
Major: Physical Education
Gymnastic Team (1,2); Volleyball (3,4); Modern Dance (2); Bowling Club (2,3,4); Basketball Club (2); Track Team (1); WRA (1,2,3,4); Adelphes, Assist. Treas. (3).

LILLIAN MABEE
RD #1 Box 33, Lafayette, N. J.
Major: Physical Education
Mu Sigma, Historian (3); Adelphes; Tennis Club (3); Modern Dance Club; SEAM.

DAVID W. MACKSAM
36 Morningside Road, Verona, N. J.
Major: Social Studies

AFRODYTE B. MACRIS
270 Grafton Ave., Newark, N. J.
Major: Biology

NANCY A. MAIER
47 Fuller Place, Irving, N. J.
Major: Business Education
Pi Omega Pi (2,3,4), Pres. (3,4); Phi Beta Lambda (1,2, 3,4); SEAM (1,2,3,4).

SUSAN L. MAISENBACHER
220 Maple Ave., Irvington, N. J.
Major: Physical Education
Field Hockey (1,2,4); Bowling (1,2,4); Volleyball (1); Basketball (1); Archery (1,2); Class Secy. (1); WRA Award.

LORRAINE T. MAJESKI
1070 Woolley Ave., Union, N. J.
Major: Home Economics
Iota Gamma Xi, Social Chairman (1), Corres. Secy. (2), Pres. (3); WRA (1,2); American Home Economics Assoc.

RICHARD MALEC
16 Marconi Street, Clifton, N. J.
Major: Social Studies

ALICIA M. MALHERB
44 Weltop Road, Netcong, N. J.
Major: Home Economics
Home Economics Club; SEAM.

JOHN W. MALLEY
72 Forest Ave., Caldwell, N. J.
Major: English

KATHLEEN R. MALONE
12 Rea Ave., Hawthorne, N. J.
Major: Science

RICHARD MANCINI
6 Skitka Ave., Carteret, N. J.
Major: Business Education
Tau Sigma Delta (1,2,3,4), Treas. (4), Alumni Chairman (3); SEAM; Intramural Softball (1,2,3,4); Intramural Volleyball (2); Intramural Basketball (1,2).

JOHN N. MANGELLI
10 Longview Road, Cedar Grove, N. J.
Major: Industrial Arts
Omega Chi, V. Pres.; IFC Rep.; IA Guild.

EVELYN MANOWIECKI
256 Rudolph Ave., East Paterson, N. J.
Major: Speech
Key Member, Sigma Alpha Eta; Kappa Delta Pi; Concert Choir; Players.

DENNIS R. MARCHELLE
379 Mac Arthur Ave., Garfield, N. J.
Major: Fine Arts
Omega Chi, Sarg. at Arms; Kappa Pi, Treas.; Fine Arts Assoc.

CHERYL A. MARCHEWKA
141 Westville Ave., Caldwell, N. J.
Major: English
Minor: Political Science

NANCY M. MARCINKUS
7 New Street, Budd Lake, N. J.
Major: Home Economics
Theta Chi Rho, Pres.; SEAM; Home Economics Club.

JOAN MARICONDA
170 East 16th Street, Paterson, N. J.
Major: Physical Education
Volleyball Club (1,2,3); Softball Club (2); Bowling Club (2); Archery Club (1); Basketball Club (3); Track Team (1); Officiating Club (2,3); Adelphes.

JOANNA E. MARGARONIS
32 Park Place, North Plainfield, N. J.
Major: Biology
Minor: Physical Science
Science Dept. Rep. SGA (2,3); Class Council (1,2,3,4); Class Historian.

SUE MARSHALL
20 Dover Street, Toms River, N. J.
Major: English

CYNTHIA J. MARSZEWSKI
16 Arden Place, Summit, N. J.
Major: Home Economics
SEAM (3,4); Home Ec. Club (1,2,3,4).

JANICE E. MARTIN
225 Hollywood Ave., Hillside, N. J.
Major: Social Studies
Iota Gamma Xi.

VERONICA A. MARTIN
160 Madison Street, Wood-Ridge, N. J.
Major: English
Minor: Speech
Delta Sigma Chi; Aldornia; Kappa Delta Pi; Montclair-Chico Exchange Club; English Club; ISC; *Montclarion.*

KAREN MASTROPOLO
1221 63rd Street, North Bergen, N. J.
Major: Mathematics

NICHOLAS V. MATINATA
21 Smith Street, Newark, N. J.
Major: Music
Agora; Intramural Softball (3,4); Symphonic Band; Marching Band; College Choir.

SANDRA MATOUSEK
68 Perrin Ave., Pompton Lakes, N. J.
Major: Biology
Sigma Eta Sigma; Kappa Delta Pi; Marathon; Dean's List.

JOSEPH MATRISCIANO
493 Fourth Street, Newark, N. J.
Major: Industrial Arts
Industrial Arts Guild; N.J. Industrial Arts Ed. Assoc.

WARREN MATSON
74 Laird Ave., Neptune City, N. J.
Major: Social Studies
Phi Sigma Epsilon; Varsity Soccer (1,2,3,4).

GEORGE A. MAY, JR.
101 Prospect Ave., Woodcliff Lake, N. J.
Major: Chemistry
Montclair Amateur Radio Society (1); Voice of Montclair State (2,3,4); Montclair State Sports Car Club (2,3,4); Montclair State Outdoor Assoc. (3,4).

WILLIAM MAY
131 Hedden Terrace, Newark, N. J.
Major: Music
MOC, V. Pres.; Concert Orchestra; Concert Choir; Concert Band; Marching Band.

JANIS E. MAYER
24 Byrd Street, Iselin, N J.
Major: Physical Education
Iota Gamma Xi.

CONSTANCE J. MAZUREK
331 De Mott Ave., Teaneck, N. J.
Major: Speech Therapy
Minor: Speech Arts
Kappa Delta Pi; Sigma Alpha Eta; Alpha Psi Omega; Lighting Chairman; Properties Chairman (Chico); Exchange Student to Chico; College Choir.

WILLIAM C. McCLOSKEY
95 South Prospect Street, Verona, N. J.
Major: Social Studies

MARY ANN McGEE
50 Steinert Avenue, Trenton, N J.
Major: Mathematics
Newman Club, Treas. (2); Phi Beta Lambda; Math Club.

CAROL J. McGOWEN
719 Cedar Place, Linwood, N. J.
Major: Physical Education
WRA (3); Modern Dance Club (1,2,3); Bowling Club (1); Basketball Club (3).

CAROL P. McGRATH
449 Race Track Road, Ho-Ho-Kus, N. J.
Major: Home Economics
Field Hockey; Fencing; AHEA.

EDWARD R. McKEE
205-2 Sumner Avenue, Roselle Park, N. J.
Major: Music
Sinfonia, Pres. (2), Warden (3); Concert Band, Pres. (2); Concert Choir, Secy. (3); College Orchestra; Madrigal Singers.

JANET E. McMACKIN
182 North Park Drive, New Milford, N J.
Major: Home Economics
AHEA.

MARYANNE McMAHON
24 Sanford Place, Newark, N. J.
Major: English

ELLEN McSHANE
197 Leonia Avenue, Bogota, N J.
Major: Social Studies
Iota Gamma Xi (1,2); IRC (3); SEAM (1,2,3).

KATHLEEN A. McSWEENEY
600 Hort Street, Westfield, N. J.
Major: Home Economics
Home Economics Club; Newman Club.

ROBERT N. MEEHAN
200 Overpeck Avenue, Ridgefield Park, N. J.
Major: Social Studies
Beta Epsilon Tau; *Montclarion*, Co-Features Editor; Class Council (3), Co-Chairman of Social Committee; SEAM, Executive Board (2), First Vice-President (3).

JUNE MEEWES
99 Andover Avenue, Dumont, N. J.
Major: Physical Education
Baseball Club (1,2); Hawaiian Dance (5); Modern Dance (2); Volleyball (1); Bowling (1,2).

GARY MEGILL
12 Third Avenue, Neptune City, N. J.
Major: Fine Arts
Psi Chi, Recording Secretary (2); Soccer (1,2); Fine Arts Assoc.

CYNTHIA MERCURO
45 Tuscan Road, Maplewood, N. J.
Major: Speech
Sigma Alpha Eta; SEAM.

STEVEN P. MERKEL
28 Bell's Lake Drive, Blackwood, N. J.
Major: English
Beta Epsilon Tau; *Quarterly*.

DENISE M. MERKOWSKY
329 Avenue E, Bayonne, N. J.
Major: French
Iota Gamma Xi; Le Cercle Français (1,2,3,4); SEAM.

ROBERT A. MERRILL, JR.
1506 Black Horse Pike, Cardiff, N. J.
Major: Science
Lambda Chi Delta; Intramurals; Baseball (2,3); Basketball (2), Volleyball (2,3); Freshman Class Council.

BARBARA L. MEYER
582 Allwood Road, Clifton, N. J.
Major: Music
Sigma Alpha Iota (2,3,4), Corresponding Secretary (3); Field Hockey (1); Manager Volleyball (1); Concert Choir; Symphonic Band; MENC.

CAROL E. MEYER
10 Wallis Court, Bricktown, N. J.
Major: Mathematics
SEAM; NJMA.

LAJOS I. MIHALOVICS
19 Olive Street, Bloomfield, N. J.
Major: Physical Education

HENRY MIKOL
631 Ferry Street, Newark, N. J.
Major: French
French Club; Outdoor Assoc.

EUGENA MIKOLA
59 Lawrence Avenue, Lodi, N. J.
Major: French

KATHRYN J. MILLAZZO
130 Raab Avenue, Bloomfield, N. J.
Major: Mathematics
Delta Theta Psi.

DALE MILLER
31 Mayfair Drive, Wayne, N. J.
Major: English
Quarterly; Players; English Club.

JOSEPH F. MILLER
82 Maplewood Avenue, Wayne, N. J.
Major: Physics
Varsity Gymnastics (1,2,3,4).

JOYANNE D. MILLER
3 Alexander Drive, Vineland, N. J.
Major: Physical Education
Adelphes Club; Hockey (1,2,3,4); Basketball (1,2,3,4); Softball (1,2,3,4); Volleyball (1,2); Bowling (1,2).

LOIS I. MILLER
87 Concord Avenue, Union, N. J.
Major: Home Economics
Home Economics Club (1,2,3,4).

RALPH H. MILLER
46 Natalie Terrace, Absecon, N. J.
Major: Business Accounting
Omega Phi Delta; J.V. Baseball (1); Varsity Baseball (2, 3,4); Marching Band (1); Webster Hall Dorm Council (3,4).

ROBERT R. MILWICZ
767 Adirondack Avenue, Spotswood, N. J.
Major: Science
Sigma Eta Sigma; Russian Study Group, Pres. (1).

BEVERLY A. MISAJET
244 Maryland Avenue, Paterson 3, N. J.
Major: Science
Class Council (1,2,3,4); Experiment in International Living; Players (2); HRL (2,3,4); People to People (2,3).

PATRICIA D. MISKEWICZ
61 East 5th Street, Clifton, N. J.
Major: Physical Education
Gymnastics Club (1,2); Gymnastic Team (2); Archery (1); Bowling (1,2,3); Fencing Team (3); Basketball Club (1,3); Adelphes Club (3).

ROBERTA A. MISKUFF
7403 First Avenue, North Bergen, N. J.
Major: Business
Phi Beta Lambda; Pi Omega Pi.

GEORGE W. MOCKEL
250 Howard Avenue, Rochelle Park, N. J.
Major: Mathematics
Minor: Science

EDMUND A. MODERACKI
531 Westwood Avenue, River Vale, N. J.
Major: Music
Minor: Economics-Political Science
Lambda Mu Chapter—Phi Mu Alpha—Sinfonia (1,2), Pres. (3), Corres. Secy. (4); Gamma Epsilon Chapter Kappa Delta Pi (3,4); SEAM (1,2,3,4); MENC (1,2,3,4), V. Pres. (2,3).

TERESA MOLLENHAUER
5 Geraldine Court, Denville, N. J.
Major: Business
Phi Beta Lambda, Newman Club.

NINA MONACO
46 Doner Street, Newark, N. J.
Major: Mathematics
Sigma Delta Phi; SEAM; NCTM.

BARBARA MOORE
26 Battle Hill Avenue, Springfield, N. J.
Major: English

CAROL A. MOORE
16 Milton Avenue, Metuchen, N. J.
Major: Business
Kappa Sigma Rho; Phi Beta Lambda; Pi Omega Pi, V. Pres.

ELEANOR MOORE
136 Goodwin Avenue, Newark, N. J.
Major: Fine Arts
Kappa Pi; Fine Arts Assoc.; Modern Dance Club (1,2); WRA; MSC Choir (1,2).

NANCY MORE
502 Sylvania Avenue, Avon, N. J.
Major: Latin
Minor: German
Carnival, Ticket Co-Chairman.

MARILYN J. MOREY
53 Williamson Avenue, Bloomfield, N. J.
Major: Music
Delta Sigma Chi, V. Pres.; Sigma Alpha Iota; Music Organizing Commission.

BARBARA A. MORLEY
38 Elmwood Road, Verona, N. J.
Major: Business
Iota Gamma Xi; Phi Beta Lambda.

JAMES MORRIS
635 Maple Avenue, Wyckoff, N. J.
Major: Industrial Arts
Theta Beta Chi (2,3,4); Industrial Arts Guild (1,2,4).

CHRISTINE E. MOSKAL
637 Brunswick Avenue, Elizabeth, N. J.
Major: Science

HELENE A. MROCZEK
44 Essex Street, Belleville, N. J.
Major: English

JOHN A. MUEHLEISEN
258 Haven Road, Franklin Lakes, N. J.
Major: Distributive Education
Distributive Education Club.

ARTHUR A. MULLER
Ross Court, Oakridge, N. J.
Major: Science
Senate; Secy. of Dorm Council.

CAROL A. MULLIGAN
46 Rumana Road, Wayne, N. J.
Major: Physical Education
Tennis Club (1,2); Volleyball (1,3), Softball Club (1,3); Basketball Club (1).

FRANCIS XAVIER MULLIGAN
331 Cleveland Avenue, Harrison, N. J.
Major: Biology
Minor: Physical Sciences
SEAM; Newman Club; Carnival; HRL.

KATHERINE M. MULVANEY
65 Carlton Avenue, Jersey City, N. J.
Major: Social Studies
Class Council (3,4); SEAM.

JAMES C. MURRAY
29 Claremont Avenue, Montclair, N. J.
Major: Business
SEAM, Treas. (1,2); NEA, Treas.

PATRICIA NACHTIGAL
481 Grave Street, Ridgewood, N. J.
Major: French
Mary Grove College, Detroit, Michigan (1,2).

KATHLEEN NASHOLD
233 Fondiller Street, River Vale, N. J.
Major: Mathematics
Minor: English
Galumph (1); SEAM (1,2,3); Math Club (1,2); NJMA; Nat'l Council of Teacher's of Mathematics.

JO ANNE C. NATOLI
805 Charlotte Terrace, Ridgefield, N. J.
Major: Home Economics
SEAM; Home Economics Club.

DONALD J. NAYLOR
9 Chestnut Avenue, Irvington, N. J.
Major: Accounting
Gamma Delta Chi; Phi Beta Lambda (2), V. Pres. (2); Intramural: Baseball (1,2,3,4); Basketball (1,2,3,4); Volleyball (1,2,3,4); Football (1,2,3,4).

DONALD C. NELSON
1067 Buxton Road, Somerville, N. J.
Major: Social Studies
Gamma Theta Upsilon, Treas. (2,3).

TREVOR NEWMAN
127 Clarke Avenue, Jersey City, N. J.
Major: Industrial Arts
Industrial Arts Guild (1,2,3,4).

JAMES N. NICHOLS
301 E. Harriet Avenue, Palisades Park, N. J.
Major: English
Cross-Country (1,2,3,4); Track (1,2); Intramural: Basketball (2,3,4); Softball (1).

JOAN E. NICOLA
29 Richmond Avenue, Paterson, N. J.
Major: English
Minor: Speech
Sigma Delta Phi (1,2,3,4); Intersorority Council (2,3), V. Pres. (3); SEAM (1,2,3,4).

JEAN NICOLL
132 Christie Street, Ridgefield Park, N. J.
Major: Home Economics
Iota Gamma Xi; AHEA.

GERARD NIEMIRA
344 Park Street, Newark, N. J.
Major: Social Studies
Theta Beta Chi, Secy., Treas., Pres.

FERN A. NOACK
216 Smith Street, Newark, N. J.
Major: Fine Arts
Kappa Pi (3,4); Fine Arts Association (1); SEAM (1,2,3,4).

MAUREEN NORTON
3 Woodbine Avenue, Newark, N. J.
Major: Political Science

VINCENT J. O'BRIEN
54 Teaneck Road, Ridgefield Park, N. J.
Major: Business Education
Beta Epsilon Tau; Phi Beta Lambda; Football (1,3,4); SEAM; Intramurals.

ROSEMARY O'CONNELL
23-13 Cambridge Road, Fairlawn, N. J.
Major: Latin
Delta Alpha Chi.

KARYN OGDEN
1116 Chestnut Avenue, Vineland, N. J.
Major: Physical Education
Delta Theta Psi; WRA (1,2,3,4); Wing Counselor; Adelphes.

SANDRA L. OGLESBY
203 Clerk Street, Jersey City, N. J.
Major: Spanish
Minor: Speech
Sigma Alpha Iota; Sigma Theta Epsilon (3,4); Spanish Club (1,2,3,4), Treas (3); College Choir (1,2); Concert Choir (3); SEAM.

JOSEPH J. O'KEEFE
34-C Sycamore Road, Clifton, N. J.
Major: Industrial Arts

ROBERT B. OLEK
34 Ridgeview Terrace, Wayne, N. J.
Major: Biology
Alpha Phi Omega; SEAM; Pi's Follies; Stamp Club, Pres.; Alley Club.

ROBERT OLIPHANT
24 Channel Road, Toms River, N. J.
Major: Music
Phi Mu Alpha Sinfonia, Treas.; Music Organizations Commission, Pres.; Madrigal Singers; Choir; Symphonic Band.

EMILIA OLIVEIRA
21 Madison Street, Newark, N. J.
Major: Biology

ELEANOR O'MARA
18 Taft Street, Nutley, N. J.
Major: English
Players, Rec. Secy. (3), Alumni Secy. (2); *Quarterly,* Literary Staff.

LELAND B. OOMS
162 Academy Street, Belleville, N. J.
Major: Industrial Arts

MICHAEL N. ORFE
612 Broad Street, Beverly, N. J.
Major: English
Minor: History
Psi Chi (1,2,3,4), Pres. (3,4); Baseball (J.V.) (1,2); Intramural Basketball (1,2,3); Class Treas. (3); CLUB—SGA Rep. (2); Homecoming (clean-up chairman); Webster Hall Dorm Council (1).

KENNETH W. OSEAN
100 Madison Avenue, Rochelle Park, N. J.
Major: Industrial Arts
Omega Chi (charter member); Varsity Bowling (1); Industrial Arts Guild; Homecoming.

ELINOR W. OWENS
606 82nd Street North, Bergen, N. J.
Major: Fine Arts
Fine Arts Association.

DOREEN E. PALAIA
34 Doreen Drive, Oceanport, N. J.
Major: Social Studies
Delta Omicron Pi; Pi Gamma Mu; SEAM.

SUSAN F. PALUH
74 Hartmann Avenue, Garfield, N. J.
Major: Chemistry
Kappa Delta Pi.

MARCIA D. PANCOAST
1225 N. Broad Street, Woodbury, N. J.
Major: Home Economics
Lambda Omega Tau; Welcoming Committee—Picnic Chairman; AHEA.

CAROL PANTANO
25 Carolina Street, Cranford, N. J.
Major: Physical Education
Varsity Basketball (1,3,4); Varsity Tennis (1,2,3,4); WRA.

JANIS M. PAROLIE
28 Westervett Street, Wayne, N. J.
Major: English
Delta Theta Psi; *Montclarion,* Research Ed. (3), Assistant Feature Ed. (2); WRA (1); English Club; SEAM.

JOHN A. PASSAROTTI
4312 Meadowview Avenue, North Bergen, N. J.
Major: Chemistry
Minor: Biological Sciences
Young Republican Club (2,3); SEAM (1,2,3,4).

JOYCE PELUSO
421 Tremont Place, Orange, N. J.
Major: Science
Kappa Sigma Rho, V. Pres. (3,4); CLUB Rep. (3); SEAM (1,2,3,4).

MARION J. PENNELLA
445 North 7th Street, Newark, N. J.
Major: Mathematics

ROY F. PEPPARD
225 Linden Avenue, Linden, N. J.
Major: Mathematics
Basketball; Baseball; Sports Car Club (2,3,4); SEAM; Math Club.

PHILLIP PERELLO, JR.
174 Page Avenue, Lyndhurst, N. J.
Major: Industrial Arts
I.A. Guild; Omega Chi; Intramural: Basketball, Volleyball, Softball.

JOANN E. PETERS
45 Victory Drive, Bellmawr, N J.
Major: French
Lambda Omega Tau; WRA (1).

ELLEN S. PETERSON
50 Marquette Road, Upper Montclair, N. J.
Major: French

DOROTHY R. PETEYA
81 Evergreen Avenue, Bloomfield, N J.
Major: Fine Arts
Modern Dance Club (3,4); Fine Arts Association (1); SEAM (1,2,3,4).

CHRISTINE PETTIGREW
96 Harvard Road, Fair Haven, N. J.
Major: Physical Education
Basketball (1,2,3); Field Hockey (2,3); Bowling (1); Softball (1); Gymnastics (1); WRA (1,2,3,4); Panzer Demonstration (1,2,3); Adelphes (1,2,3).

ROSEMARY PETRULLO
383 Monroe Street, Passaic, N. J.
Major: Biology
Sigma Delta Phi; Sorority Choreographer for Pi's Follies; Pledge Mistress (3); Freshman Orientation Committee (2) Pi's Follies; Greek Sing; First Runner-up to Miss Montclair State (2).

ANNE PFEIFFER
163 DeMott Avenue, Clifton, N. J.
Major: Fine Arts
Fine Arts Association.

ROBERT J. PFUELB
200 4th Avenue, East Orange, N. J.
Major: Fine Arts
Beta Epsilon Tau, Secy.; *Quarterly;* Fine Arts Assoc.

TERRENCE PHILLPOTT
272 Crest Place, Franklin Lakes, N. J.
Major: Biology
Senate; CLUB (1,2,3); SGA (2,3).

SANDRA PIETRANSKI
295 Semel Avenue, Garfield, N. J.
Major: Home Economics
Theta Chi Rho; Home Economics Club; SEAM; CLUB.

LINDA A. PISANO
1612 Central Avenue, Westfield, N. J.
Major: Latin
Minor: English

ROBERT J. PLAVAN
270 East 23rd Street, Paterson, N. J.
Major: Chemistry

ALBERT POLITO
230 Willow Avenue, Hoboken, N. J.
Major: Industrial Arts

JOSEPH POLLINA
230 Vreeland Avenue, Paterson, N. J.
Major: Business Education
Phi Beta Lambda; Business Club.

DIANE A. POMBO
126 Maple Avenue, West Paterson, N. J.
Major: English
Delta Omicron Pi, Attendance Chairman; English Club; SEAM.

RICHARD E. POPLASKI
180 Melrose Avenue, Bergenfield, N. J.
Major: Mathematics
Wrestling (4).

MARY ELEANORE PORETTA
107 Summit Avenue, Phillipsburg, N. J.
Major: Physical Education
Delta Alpha Chi; Basketball Team, Manager (3); Hockey (1,2,3,4); Volleyball Club (1,2); Tennis Club (2,3); Bowling Club (2); Basketball Club (1,2); Softball (1,2,3); Adelphes (3); Treas. (3).

VICTORIA D. PORRETTA
103 Rowland Avenue, Clifton, N. J.
Major: Fine Arts
Kappa Pi (2); Fine Arts Assoc.

SUSAN PORRO
48 Butler Street, Paterson, New Jersey
Major: English
Aldornia, Kappa Delta Pi; *Quarterly.*

MARY ANN E. POWELL
62 Lee Road, Livingston, N. J.
Major: Mathematics
SEAM (2,3,4).

GARY L. PREISS
50 Euclid Avenue, Ridgefield Park, N. J.
Major: Fine Arts
Gamma Theta Chapter of Kappa Pi; SEAM; Montclair Protestant Foundation.

SUSAN PRIBULA
1156 Grove Street, Irvington, N. J.
Major: Mathematics
Sigma Delta Phi.

JOY A. PROSKOW
1 Edison Street, Ridgefield Park, N. J.
Major: Science
Sigma Eta Sigma (3,4); College Choir (1,2); Concert Choir (3,4).

DENNIS PROVOST
669 Day Avenue, Ridgefield, N. J.
Major: Industrial Arts
I.A. Guild; Montclair Guide.

EDMUND G. PUGH
51 W. George Street, Freehold, N. J.
Major: Distributive Education
Psi Chi; Football (1,2,3,4); Dorm Council (1,2,3); Dorm Council Pres. (4); Planning Committees for New Dorm and Recreation Hall.

PAULETTE PULICHINO
82 Katz Avenue, Paterson, N. J.
Major: Spanish
Dalphac; Pres.; La Tertulia Español; SEAM; ISC.

ROSE PULVERMACHER
466 E. 32nd Street, Paterson, N. J.
Major: Business Education
Pi Omega Pi; Phi Beta Lambda; Business Education Club; SEAM; Star of David.

LOIS PUZINO
518 Gregory Avenue, Passaic, N. J.
Major: Spanish
Delta Alpha Chi; Rec. Secy.; Spanish Club.

SUSAN WERKHEISER PYTLESKI
475 Park Avenue, Apt. B-6, Orange, N. J.
Major: English

LOUIS P. QUIGLEY
295 Sherman Avenue, Jersey City, N. J.
Major: Business Education
Phi Beta Lambda; Football (1,2).

CATHERINE M. QUINN
61-65th Street, West New York, N. J.
Major: Social Studies
Iota Gamma Gi; Pi Gamma Mu; IRC.

ROBERT RAMELLA
31 Parkview Avenue, Belleville, N. J.
Major: Business Education
Phi Beta Lambda; Pi Omega Pi.

RODNEY RANCIK
60 Kiwanis Drive, Wayne, N. J.
Major: Industrial Arts
I.A. Guild; Voice of Montclair—Engineer; SEAM.

CYNTHIA LOUISE NAVOTTA
319 Quay Street, East Vandergrift, Pa.
Major: French
Minor: Physical Science
I.S.C. Representative, Parliamentarian, Treasurer (2,3); Le Cercle Français (1); WRA (1); SEAM (1,4); Women's Inter-Dormitory Council, Corresponding Secretary (1,2); PG (2,3,4).

RUTH RAWICZ
457 East 26th Street, Paterson 4, N. J.
Major: Social Studies
Minor: Business Education
Kappa Delta Pi; Pi Gamma Mu, V. Pres.; Star of David; Freshman Council.

DARLENE A. REMBERT
20 Harper Terrace, Cedar Grove, N. J.
Major: English
Phi Delta Rho, University of Bridgeport.

NELL RENTSCHLER
15 Madison Avenue, Kearny, N. J.
Major: Home Economics
Lambda Omega Tau, Treasurer; American Home Economics Association; SEAM.

JILL RICE
60 Haussler Terrace, Clifton, N. J.
Major: Physical Education
Girls' Basketball Team (3); Girls' Field Hockey Team (1); Girls' Softball Team (2); WRA; Adelphes (3).

RAYMOND B. RIKER
18 Minns Avenue, Wayne, N. J.
Major: Physical Education
Phi Lambda Pi; Football (1,2); Track (1,2,3,4); Intramural Basketball (1,2,3,4).

KATHLEEN L. RILEY
38 Cona Court, Haledon, N. J.
Major: Mathematics
Newman Club (1,2,3); SEAM (1,2,3); Carnival (2).

WILLIAM RILEY
56 Brighton Avenue, East Orange, N. J.
Major: Fine Arts

BARBARA A. RIZZO
1122 East Oak Road, Vineland, N. J.
Major: Latin
Minor: English
Women's Interdormitory Council (3).

RICHARD J. ROBINSON
60 Richard Terrace, Red Bank, N. J.
Major: Spanish
President Inter Varsity Christian Fellowship 66-77; Carnival 66, Communications Chairman; Omega Phi Delta.

ANN M. RODRIGUES
292 Smith Street, Newark, N. J.
Major: Business Education
Iota Gamma Xi; Pi Omega Pi; Phi Beta Lambda.

EZEQUIEL RODRIQUEZ
321 South Orange Avenue, Newark, N. J.
Major: Business Education
Omega Phi Delta; Phi Beta Lambda; Montclair State Sports Car Club.

ELIZABETH T. ROESSNER
144 Carr Avenue, Keansburg, N .J.
Major: Mathematics
Minor: Accounting
Alpha Chi Beta; SEAM.

PATRICIA A. RORK
632 Metape West, Bound Brook, N. J.
Major: Physical Education
Delta Omicron Pi, Sergeant-at-Arms; Women's Basketball Team (1,2); Field Hockey (1,2); Basketball (1,2); Softball (1,2,3); Tennis (3); Adelphes Club, President (3).

SAMUEL R. ROSEMAN
Route 94 No. Church Road, Hamburg, N. J.
Major: Social Studies
Lambda Chi Delta, Corres. Secy. (2,3), Rec. Secy. (3,4); Intramural Softball (1); Intrafraternity Softball (2,3); Intrafraternity Football (3).

KENNETH S. ROSEN
722 11th Avenue, Paterson, N. J.
Major: Mathematics

SHARON R. ROSENTHAL
59 G. Brookside Drive, Clifton, N. J.
Major: Biology
Sigma Eta Sigma; Montclair Bird Club.

MAUREEN ROSS
342 Pine Brook Road, Lincoln Park, N. J.
Major: Physical Education
Delta Omicron Pi; Adelphes Club; Varsity Cheerleader (1,2, 3,4); Co-Capt. (2,3); Captain (3,4); WRA.

ROSALIND MARON ROSS
34 Moonachie Road, Hackensack, N. J.
Major: Mathematics
SEAM; National Council of Teachers of Mathematics.

JOANNE E. ROSSI
58 Rollinson Street, West Orange, N. J.
Major: Mathematics
Kappa Mu Epsilon; Kappa Delta Pi (3,4); La Tertulia Española (1,2,3,4); Math Club (1,2,3,4), Secy. (3,4); SEAM (1,2,3,4); Dean's List (1,2,3).

PETER P. ROSSI, JR.
191 Linden Avenue, Belleville, N. J.
Major: Mathematics
Aphesteon; N. J. Commission for the Blind

LYNDA J. ROSZEL
295 Meadow Brook Road, Robbinsville, N. J.
Major: Social Studies
Kappa Delta Pi (3,4); Pi Gamma Mu (3,4); IRC (1,2,3); Intervarsity Christian Fellowship (3,4).

AUDREY ROTHAUPT
414 Nelson Avenue, Cliffside Park, N. J.
Major: English
SEAM.

RALPH A. ROTONDO, JR.
608 North 7th Street, Newark, N. J.
Major: Social Studies
Judo Club; Sports Car Club; IRC; SEAM.

JOHN ROUTEL
32 Grant Street, Little Ferry, N. J.
Major: Business Education
Beta Epsilon Tau.

JOHN F. RUBINETTI
620 Rutherford Avenue, Lyndhurst, N. J.
Major: Physical Education
Agora; Varsity Football.

PAULINE RUBINO
56 High Street, Belleville, New Jersey
Major: Biology
Delta Alpha Chi, C.L.U.B. Representative; Freshman Senate; Sophomore Senate.

PETER RUBOLOTTA
279 Nesbit Terrace, Irvington, New Jersey
Major: Business Education
Beta Epsilon Tau, Treas. (3), V. Pres. (4); Phi Beta Lambda

BARBARA RUDDIMAN
17 Third Avenue, Piscataway, N J.
Major: Spanish
Kappa Rho Upsilon; S.E.A.M.; I.S.C. (3).

JERILYN RUSH
77 Station Road, Bayville, N. J.
Major: Physical Education
Kappa Rho Upsilon, Treas. (2); Basketball (1,2,3); Field Hockey (3); Gymnastics (1,2); Volleyball (1,2); Softball (1); Bowling (2); WRA (1,2,3,4); Treas. (2), Pres. (3); Panzer Demonstration (1,2,3); Adelphes Club (1,2,3,4).

ANNETTE RUSSO
441 Thomas Avenue, Lyndhurst, N. J.
Major: Speech
Players; Sigma Alpha Eta.

CAROL RUSSO
Smith and Bowen Road, Leeds Point, N. J.
Major: Home Economics
Home Economics Club.

PHYLLIS J. RUSYN
165 Fitzrandolph Avenue, Trenton 10, N. J.
Major: French
Delta Theta Psi (2,3,4), Corres. Sec. (3,4); Pi Delta Phi (3,4); Le Cercle Français (1); SEAM (1).

LINDA M. RUTH
523 Broadlawn Terrace, Vineland, N. J.
Major: Mathematics
WRA (1); House Council (2); Wing Counselor (3).

GENE RYBICKI
107 White Meadow Avenue, Rockaway, N. J.
Major: Fine Arts

JOHN W. RYBICKI
15 Nassau Street, Clark, N J.
Major: Social Studies

JOHN P. RYDER
9 Winans Road, Livingston, N. J.
Major: Social Studies
Gamma Theta Upsilon, V. Pres. (3); Track (1,2,3,4); Cross Country (2); IRC.

SANDRA D. RYGIEL
86 Nolton Street, Belleville, N. J.
Major: Fine Arts
Sigma Delta Phi (2,3,4); V. Pres. (3).

JOSEPH SABADAY
410 57th Street, West New York, N. J.
Major: Physics
Psi Chi.

WILLIAM SABONJIAN
566 Oregon Avenue, Cliffside Park, N. J
Major: Physical Education
Soccer (1,2,3,4).

LaVERNE J. SACK
27 David Street, South River, N. J.
Major: Biology
Delta Omicron Pi; Kappa Delta Pi—Chico State College; Chico State College Exchange Program.

MARY ANN A. SALEK
115 Richmond Street, Lodi, N. J.
Major: Music
Sigma Alpha Iota; MENC; SEAM; Concert Choir; Symphonic Band.

ROGER SALOMON
15 Cedar Street, Bloomfield, N. J.
Major: Mathematics

DOROTHY SAMMIS
55 Englewood Road, Clifton, N. J.
Major: Speech
Theta Chi Rho; Players; Sigma Alpha Eta.

VLADIMIR SAMOHUTIN
193 Preakness Avenue, Paterson, N. J.
Major: English
Wing Counselor (3,4); Experiment in International Living to U.S.S.R.; Players (1,2); Human Relations Laboratory.

FAITH SANDERSON
1509 Glenview Drive, Cinnaminson, N. J.
Major: English
Minor: Social Studies
S.E.A.M. (1); Student Committee; Up With People.

MICHAEL L. SANGIOVANNI
87 Third Street, Newark, N. J.
Major: Speech
Players; Rutherford Players Summer Stock.

JOSEPH SANSO
84 Seventh Avenue, Newark, N. J.
Major: Social Studies

BARBARA SAXON
1 Fernwood Place, Upper Montclair, N. J.
Major: Social Studies

MARIANNE SANTAGATA
120 Coe Avenue, Hillside, N. J.
Major: Speech
Theta Chi Rho; Sigma Alpha Eta (1,2,3,4); Players (1,2, 3,4).

JAMES P. SANTOMIER, JR.
31 Trinity Place, Montclair, N. J.
Major: Physical Education
Phi Lambda Pi, Treas.; Cross Country (4); Track (4); Basketball Intramurals (4).

MARY SCANLON
309 Church Road, Bricktown, N. J.
Major: Physical Education
Delta Alpha Chi; WRA (1,2,3,4); Volleyball Club (1,2); Basketball Club (1,2,3); Bowling Club (1); Softball Club (1,2); Gymnastics Club (1); Hockey Club (2); Panzer Demonstration (1,2,3); Adelphes Club (1,2,3,4).

VITO SCARPELLI
102 Milton Avenue, Nutley, New Jersey
Major: Accounting
Gamma Delta Chi; Phi Beta Lambda; NJBEA; EBTA.

JOHN SCELFO
127 Union Street, Newark 5, N. J.
Major: Industrial Arts
Omega Chi; I.A. Guild.

THOMAS SCHAUBLE
60 Pompton Avenue, West Paterson, N. J
Major: Industrial Arts
Carnival; I.A. Guild; SEAM.

ELIZABETH L. SCHEDEMAN
95 Edison Avenue, Nutley, N. J.
Major: English
Aldornia; Kappa Delta Pi; Players.

CHARLES SCHEIFELE
18 Velock Drive, Little Ferry, N. J.
Major: Mathematics

RICHARD W. SCHENCK
Box 92, Dayton, N. J.
Major: Music
Sinfonia, Pres. (4); Concert Band (1,2,3,4); College Choir (1,2,3,4); SEAM.

JEAN SCHILLER
194 Pompton Avenue, Cedar Grove, N. J.
Major: English
Sigma Theta Epsilon; *Quarterly;* English Club; SEAM; ISC & SGA Rep. from Sigma Theta Epsilon.

KATHLEEN LASICA SCHIRO
266 Washington Avenue, East Paterson, N. J.
Major: Mathematics
Newman Apostolate; La Tertulia Española; NEA, NJEA; SEAM.

GARY SCHMITZ
96 Chestnut Street, Rochelle Park, N. J.
Major: Industrial Arts
Epsilon Pi Tau; I.A. Guild; SEAM.

SUE SCHNEIDER
170 Ocean Avenue, Deal, N. J.
Major: Physical Education
Kappa Rho Upsilon (1,2,3,4), Treas. (3); WRA (1,2,3,4); Field Hockey (2,3); Softball Club (1,2,); Basketball Club (2,3); Gymnastics Club (1); Bowling Club (1); Demonstration (1,2,3); Adelphes Club (1,2,3).

ELAINE D. SCHNEPF
28 Hope Street, East Rutherford, N. J.
Major: Business Education
Phi Beta Lambda; Pi Omega Pi; NJBEA.

JANET SCHOEN
255 Morristown Road, Gillette, N. J.
Major: Business Education
Choir; Young Republican Club; Pi Beta Lambda; Business Club.

MICHAEL W. SCHOEN
N. Belair Avenue, Cedar Knolls, N. J.
Major: Industrial Arts
I.A. Guild; SEAM; Carnival.

LINDA SCHOENING
101 Silver Avenue, Glassboro, N. J.
Major: Home Economics
Lambda Omega Tau; SGA; Representative (2).

HELEN SCHORR
36 Intervale Road, Livingston, N. J.
Major: Home Economics
Sigma Delta Phi; Home Economics Club.

CAROL SCHWARTZ
119 Colonial Avenue, Haddonfield, N. J.
Major: Spanish
Delta Sigma Chi; Spanish Club; Wing Counselor; Protestant Foundation.

HELEN D. SCHWARTZKOPF
147 Kinsmans Road, Florence, N. J.
Major: English
Sigma Mu Alpha; *Quarterly* (2,3,4); *Montclarian* (1,2); Publicity Manager; Carnival (1); SEAM (1,2,4); Newman (1,2,4); English (1,4).

WILLIAM SCHWEITZER
248 Thornal, Menlo Park, N. J.
Major: Mathematics

ANNA M. SCIANO
644 East 30th Street, Paterson, N. J.
Major: Chemistry
Kappa Sigma Rho; Cheerleading (1,2,3,4); SEAM; Human Relations Lab.

JOYCE SCIRYK
222 Long Hill Road, Little Falls, N. J.
Major: Home Economics
Theta Chi Rho (2,3,4); W.R.A. (1); Home Economics Club (1,2).

MICHAEL F. SCULLY
10 Cemetery Lane, Bordentown, N. J.
Major: Latin
Minor: Library Science
Omega Phi Delta; Baseball (1) Manager; Boosters Association (1,2,3); I.F.C. (1,2,3).

LYNN C. SEARS
26 Mayfair Place, Clifton, N. J.
Major: Mathematics
SEAM (1,2,3,4).

ARLEEN SEBASTIAN
20 Ruby Place, Newark, N. J.
Major: Home Economics
Theta Chi Rho, Alumni Sec.; American Home Ec. Assoc.; SEAM.

JAMES T. SEDLACK
31 Martin Terrace, Hackensack, N. J.
Major: Industrial Arts
I.A. Guild; SEAM.

BONNIE J. SEEMULLER
316 North Woodstock Drive, Cherry Hill, N. J.
Major: Fine Arts
Sigma Alpha Iota; Kappa Pi; Interversity Treas.; Concert Choir, V.P.

ROBERT E. SEILER, JR.
252 Manhattan Avenue, Jersey City, N. J.
Major: Physical Education
Phi Epsilon Kappa, Pres., Historian Ed.; Tennis (1,2,3,4); Wrestling (1,2); Trainer Cross Country (2); Trainer Football (3,4); Trainer Wrestling (3,4); Intramural Council (1,2, 3,4).

MARTHA B. SENDER
212 Mayfair Road, Paramus, N. J.
Major: Spanish
Sigma Delta Phi (2,3,4); Social Chairman (3); Spanish Club.

JOHN M. SENESKY
24 Wilson Place, Belleville, N. J.
Major: Industrial Arts
Epsilon Pi Tau; Football (3).

FRANK A. SERICO
198 East 17th Street, Paterson, N. J.
Major: Business Education

CHARLES SERSON
3 Park Place, Carteret, N. J.
Major: Business Education
Gamma Delta Chi, Pres. (3); Phi Beta Lambda; Distributive Education Club of America; SGA; Intramural Basketball (2); Football (2); Softball (3); Webster Hall Dormitory Council (2), Pres. (3); NJBEA; SEAM; EBTA.

ANGELA D. SEVIER
186 Broadway, Passaic, N. J.
Major: English
English Club; Psychology Club.

LINDA SHADEL
70 Prospect Place, Rutherford, N. J.
Major: Music
MENC; SEAM; Concert Choir; Symphonic Band; Madrigal Singers.

NORMA SHAMY
24 Prosper Street, New Brunswick, N. J.
Major: Spanish
Modern Dance Club (3); Spanish Club (2,3).

HENRY P. SHAW
100 Mountain Side Terrace, Clifton, N. J.
Major: Social Studies
Minor: General Business
Beta Epsilon Tau (2,3,4); Gymnastics (1,2,3,4); Track (1).

CRAIG SHAY
9 Master Street, Franklin, N. J.
Major: Industrial Arts
Gamma Delta Chi (2); Treas. (2); Intramural Softball (1,2); Intramural Football (1); Intramural Basketball (1,2,3); MSC Judo Club (2), Treas. (2).

DIANE SHEEHAN
300 Delaware Avenue, Union, N. J.
Major: Fine Arts
Sigma Delta Phi (1,2,3,4), Pres. (4); *Quarterly*, Art Ed. (2,3).

WILLIAM SHEPPARD
140 Roseville Avenue, Newark, N. J.
Major: Industrial Arts
English Honors Program (1,2); Intramural Bowling (2,3). Capt.; I.A. Guild.

PAULA SHOEMAKERS
7 Crow Trail, Packanack Lake, N. J.
Major: French

DEBRA C. SHOWERS
9 Keer Avenue, Newark, N. J.
Major: Speech
Sigma Alpha Eta; Players (3,4); Costume Mistress (3,4).

WILLIAM J. SHRAMEK
16 Collins Street, Cranford, N. J.
Major: English

JOHN J. SICO
63 East 19th Street, Paterson, N. J.
Major: Mathematics
Agora, Treas.

CAROLANN SIEBERT
1643 Palisade Avenue, Fort Lee, N. J.
Major: Biology
Kappa Delta Pi; Sigma Eta Sigma, Secy. (3).

LAURIA J. SIKINSKI
3 Madison Avenue, Arlington, N. J.
Major: Speech
Sigma Delta Phi.

MARGARET SIMMONS
54 East Passaic Avenue, Bloomfield, N. J.
Major: English

CHARLES A. SIMON
92 West Cherry Street, Rahway, N. J.
Major: Social Studies
Baseball (3,4); PG (3,4).

LUCILLE SIMONE
35 Mountain Park Road, Clifton, N. J.
Major: English

DONNA SIMONS
479 Ridge Street, Newark, N. J.
Major: English
Dalphac.

JUNE SIMPSON
7-c Lowry Court, Clifton, N. J.
Major: English

JOHN SIRY
4 Alvin Place, Upper Montclair, N. J.
Major: Social Studies
Lambda Chi Delta, Treas. (3); Basketball (1); Upward Bound.

GINNY J. SKELL
221 DeLacy Drive, North Plainfield, N. J.
Major: Fine Arts
SGA; FAA; SEAM.

LEE W. SKINNER
400 Sherwood Avenue, Gloucester, N. J.
Major: Physics
Montclair State Sports Car Club.

DONNA M. SMITH
406 St. Clair Avenue, Spring Lake, N. J.
Major: Spanish
Delta Omicron Pi (1,2,3,4), Historian (3,4); *La Campana*, Senior Ed. (4); Spanish Club (1,2); Newman Club (2); SEAM (1,2).

JACQUELYN G. SMITH
1015 Edgewood Lane, Cinnaminson, N. J.
Major: Social Studies
Russian Club; Kappa Delta Pi.

JAMES J. SMITH
619 Harrison Gardens, Harrison, N. J.
Major: English
Football (4).

JANET H. SMITH
10 Rues Lane, Old Bridge, N. J.
Major: English
Delta Theta Psi, Historian (3,4); *Montclarion* Asst. Research Ed.; English Club (1).

LOIS A. SMITH
1140-50th Street, North Bergen, N. J.
Major: Spanish
Minor: Speech
Sigma Theta Epsilon; La Tertulia Española; SEAM, NEA & NJEA.

JOHN A. SNOWDON
2 Yorkshire Drive, Cedar Grove, N. J.
Major: English
Montclarion, Asst. News Ed.; Symphonic Band.

HARRIET SOBEL
805 11th Avenue, Paterson, N. J.
Major: Mathematics
Kappa Mu Epsilon; Kappa Delta Pi; SEAM; NCTM; Star of David.

MARION E. SOLOMON
26 Strong Street, Wallington, N. J.
Major: Biology

PATRICIA LUTZ SOMMERS
200 Baldwin Road, Parsippany, N. J.
Major: Fine Arts
Kappa Pi.

JANE M. SOVA
128 Bell Avenue, Saddle Brook, N. J.
Major: Business Education
Iota Gamma Xi (1,2); Pi Omega Pi (3,4).

LYNN SPAFFORD
59 Main Street, Oceanport, N. J.
Major: Fine Arts

RONALD L. SPAGNARDI
12 Rutan Place, Bloomfield, N. J.
Major: Music
Concert Band; Marching Band; Orchestra.

MARLENE P. SPECTOR
92 Walton Place, Union, N. J.
Major: Fine Arts
FAA; SEAM.

SUSANNE W. SPYROS
284 Griffith Street, Jersey City, N. J.
Major: Fine Arts
Kappa Rho Upsilon; FAA.

MARGARET A. SQUIER
1016 Maltby Avenue, South Plainfield, N. J.
Major: Mathematics
Delta Sigma Chi (2,3,4); Aphesteon-Kappa Mu Epsilon (2,3,4), Historian (3); Math Club (1,2,3,4); CLUB (3); Off-campus Orientation Committee (1,2); Sophomore Class Council; Junior Class Council; SEAM.

ANNE SROKA
35 Manor Drive, Newark, N. J.
Major: French
French Club, Pres., Historian.

BARBARA M. STAFFORD
312 Chestnut Street, Audubon, N. J.
Major: French
Minor: Spanish
Kappa Delta Pi.

ELIZABETH TRACIE STAFFORD
279 Hollywood Avenue, Hillside, N. J.
Major: Mathematics
Kappa Mu Epsilon, Treas.; Math Club; SEAM; NCTM.

MARY R. STANZIOLA
712 3rd Avenue, Elizabeth, N. J.
Major: Chemistry

EILEEN STEELE
69 South Prospect Street, Verona, N. J.
Major: Social Studies
Montclarion, Assist. News Ed.; Co-Chairman, Junior Class Carnival Booth; IRC, Secy. (4); Experiment in Internat. Living (4); Newman Club Class Council; Human Relations Laboratory (3,4).

ROBERT W. STEELE
81 Yantecaw Avenue, Bloomfield, N. J.
Major: Industrial Arts

BARBARA J. STEFANOWICZ
30 Walnut Parkway, Montclair, N. J.
Major: French
Minor: English
Kappa Delta Pi (3); Pi Delta Phi (3); French Club (1); SEAM (1).

SHEILA C. STEIN
100 Ascension Street, Passaic, N. J.
Major: French
Kappa Sigma Rho; Pi Delta Phi, French, Secy; Honors Program, Sigma Eta Sigma; SEAM, NJEA; French Club; Players.

ELLEN JEAN STEMMER
17 Midwod Avenue, Verona, N. J.
Major: Mathematics
Minor: Physical Science

DREW STEVENS
Route 53, Denville, N. J.
Major: Social Studies
Psi Chi (2,3), Treas. (4); Dorm Council (2,3,4), Treas. (4); SGA Rep. to MAC (2,3); SGA Exec. Bd. (3); New Dormitory Planning Comm. (3).

AMELIA E. STEWART
389 Parkview Drive, Scotch Plains, N. J.
Major: Physical Education
Mu Sigma (1,2,3,4), Parliamentarian (2), V. Pres. (3); Tennis Team (1,2,3,4); Basketball Club (1,2,3,4); Tennis Club (1,2,3,4); Bowling Club (2,3,4); WRA (2,3), Secy. (3); Adelphes (1,2,3,4).

SHARON STEWART
Box 62, Crine Road, Colts Neck, N. J.
Major: Home Economics
Mu Sigma (2,3,4), Pres. (3); SEAM (1,2,3,4); Home Ec. Assoc. (1,3,4).

ANNE STILLMAN
320 East 24th Street, Paterson, N. J.
Major: Social Studies
Kappa Delta Pi; Pi Gamma Mu, Treas.; Star of David.

CAROLE B. STOBER
145 Park Street, Montclair, N. J.
Major: Home Economics
Lambda Omega Tau; Home Ec. Club; SEAM.

ROSE A. STOJ
482 Joralemon Street, Belleville, N. J.
Major: Business Education
Pi Omega Pi, Rec. Secy. (4); Phi Beta Lambda.

DALE STRAMIELLO
38-17th Avenue, Paterson, N. J.
Major: Social Studies
Intervarsity Christian Fellowship (1,2,3,4), Secy. (2); SEAM (1,4).

LORRAINE T. STROLLO
46 6th Avenue, Long Beach, N. J.
Major: Business Education
Delta Omicron Pi.

JOSEPH T. STUPPIELLO
49 Welland Avenue, Irvington, N. J
Major: Mathematics
SEAM (1,2,3,4).

PATRICIA N. STUNTZ
40 St. Rukes Place, Montclair, N. J.
Major: Fine Arts
Kappa Pi; SEAM; FAA.

JOHN D. SULLIVAN
809 Ridge Street, Newark, N. J.
Major: Chemistry

LYNN M. SUROWITCH
34 Boyden Avenue, Maplewood, N. J.
Major: Fine Arts
Kappa Pi; *Galumph; Quarterly;* Underground Film Assoc.; American Craftsman Council.

VIRGINIA BONATZ SVARD
330 Iroquois Drive, Brick Town, N. J.
Major: Home Economics
Home Ec. Club (1,2); SEAM (1,2,3,4).

GAIL SWENSEN
1390 Croyden Road, Somerville, N. J.
Major: Home Economics
Home Ec. Club; SEAM; NJEA.

RUTH E. SWENSON
59 Unionville Avenue, Sussex, N. J.
Major: Business Education
Mu Sigma, Treas. (3);-Phi Beta Lambda, Treas. (3); Pi Omega Pi, Corres. Secy. (3).

PAUL J. SWERZENSKI
Route 1 Box 376, Moquis Trail, Oak Ridge, N. J.
Major: English
Minor: Social Studies
English Club (1,2,4); SEAM (1,2,3,4); Newman Club (1,4); NJEA (1,2,3,4); Human Relations Laboratory (2,3,4).

NANCY SWIFT
94 Riverview Drive, Harrington Park, N. J.
Major: Mathematics

JOSEPH SWITRAS
307 Central Avenue, Metuchen, N. J.
Major: Fine Arts
Tau Sigma Delta; Judo Club.

RONALD J. SZABO
185 Bethel Avenue, Elberon, N J.
Major: Industrial Arts
Senate, Treas. (3,4); Epsilon Pi Tau, Pres. (4); Kappa Delta Pi; Dorm Council, Deskman (1,2,3,4); HRL; IA Guild (1,2), Rep. (4); Class Council (1,2,3,4); SGA Legislature (3,4), Speaker Pro Tempore (4); CLUB, Chairman of Art and Music (2); Carnival Lighting Chairman; Experiment in Internat. Living; 27 Hour Marathon; Student Union Building Planning Comm.; UN Day.

ANELA SZKWARKO
184 Norman Road, Newark, N. J.
Major: Music
Sigma Alpha Iota; College Choir (1,2,3); MENC; Concert Orchestra.

MIKE J. TAKSEY
260 Hamilton Road, Teaneck, N. J.
Major: Industrial Education
IA Guild.

DIANNE TAMAROGLIO
162 Preakness Avenue, Paterson, N. J.
Major: Home Economics
AHEA; SEAM.

VIRGINIA TAUSEK
2120 Edgewood Place, Spring Lake, N. J
Major: Fine Arts
Delta Theta Psi.

ORILYN TAYLOR
53 Richards Avenue, Dover, N. J.
Major: Home Economics
Lambda Omega Tau; Home Ec. Club.

VERA TEETSEL
460 Kindermack Road, Westwood, N. J.
Major: Home Economics
Home Ec. Club; Inter Varsity Christian Fellowship.

WILLIAM TEITSMA
12 Worth 17th Street, Paterson, N. J.
Major: Science

WILHELM TELL
65 Tuttle Street, Wallington, N J.
Major: Mathematics
Gamma Delta Chi; Soccer (3).

KAREN TELOFSKI
150 Palton Street, Roselle Park, N. J.
Major: French
Minor: Political Science
IRC (1,2), Rec. secy. (3); Booster Assoc. 2,3), Rec Secy.

JANET TERRILL
152 Roseville Avenue, Newark, N. J.
Major: Fine Arts
Sigma Delta Phi.

PATRICIA TESMAN
1080 Stuyvesant Avenue, Irvington, N. J.
Major: French

MARY C. THOMAS
88 North Walnut Street, East Orange, N. J.
Major: Home Economics
Kappa Delta Pi; Home Ec. Club; SEAM; SGA.

NANCY L. THOMPSON
566 Delaware Avenue, Roebling, N J.
Major: Physical Education
Volleyball Club (1,2,3); Modern Dance Club (2); Softball Club (1,2); Basketball Club (1,2); Archery Club (2); Bowling Club (2); Adelphes.

THOMAS F. THORPE
70 Anderson Street, Hackensack, N. J.
Major: French
National French Honor Society (3,4); Voice of Montclair State, Station Manager (2), Chief Announcer (3), Announcer (4); Intramural Bowling (2); SGA Rep., Language Dept. (3); French Club, Pres. (2,3); Fire Marshall (3,4).

FRANK P. TILLI
200 Vernon Avenue, Paterson, N. J.
Major: Social Studies

RICHARD J. TIRITILLI
691 Riverview Drive, Totowa Boro, N. J.
Major: Biology

MAGDA TIZEKKER
Peters Lane, North Haledon, N. J.
Major: Physical Education
Delta Alpha Chi; Tennis; Bowling; Basketball; Volleyball; Softball; Adelphes.

LINDA M. TODARO
50 Ella Street, Bloomfield, N. J.
Major: Business Education
Lambda Omega Tau, Social Chairman (2), Alumni Secy. (3); Phi Beta Lambda (1,2,3,4).

CAROL TODD
2416 Sheperd Circle, Northfield, N. J.
Major: Fine Arts
Kappa Rho Upsilon, Historian; Grace Freeman House Comm., Secy.

LINDA S. TOMASINI
18 Tromp Street, Clifton, N. J.
Major: English
Delta Omicron Pi; *Quarterly,* Literary Staff; Margin for Excellence, Chairman, Newman Club; SEAM.

DIANA M. TOMCZAK
219 New Jersey Avenue, Point Pleasant, N. J.
Major: Spanish
Sigma Theta Epsilon; Sigma Alpha Iota; Spanish Club; Concert Band; Concert Orchestra; Symphonic Band.

BRENDA TOMLINSON
168 Van Buren Street, Passaic, N. J.
Major: Biology
Minor: General Science
Delta Omicron Pi; *La Campana;* Interfaith Council; Newman Club; Modern Dance Club; Class Council.

DIANNE L. TORASSO
80 Verein Street, Haledon, N. J.
Major: English
Aldornia; Kappa Delta Pi.

STELLA TOTARO
658 First Street, Hoboken, N. J.
Major: Spanish
Spanish Club.

SUSAN TRAVER
23 Hilton Road, Mount Holly, N. J.
Major: Spanish
Delta Theta Psi; Spanish Club; IRC (2).

JOANNE TREUSCH
1180 Burnet Avenue, Union, N. J.
Major: Mathematics

CHARLES J. TROCOLLI
1106 Chestnut Avenue, Woodbury Heights, N. J.
Major: Fine Arts
Psi Chi, Art Director (2,3); Football (1,2,3); Track (1,2, 3,4); Carnival Decorations Comm. (2).

PAMELA K. TROUTMAN
725 Redman Avenue, Haddonfield, N. J.
Major: Engilsh
Aldormia; Kappa Delta Pi.

JANEY E. TROYANO
32 William Street, Pequannock, N. J.
Major: English
Delta Omicron Pi (2,3,4); *La Campana,* Literary Ed. (4); Class Treas. (1,2); Carnival, Financial Chairman (2), Construction (3); English Club (2); SEAM (3,4).

WILLIAM TRUDEAU
Box 88 Rd. #1, Stockholm, N. J.
Major: Mathematics

PETER V. TRUNK
122 Vermant Avenue, Newark, N. J.
Major: Physical Education
Quarterly; Baseball (1,2,3,4); Intramural Football (1,2); Intramural Basketball (1,2); Modern Dance Club, (1,2); Panzer Demonstration (1,2,3).

CAROL TRUSEWICZ
123A Brake Shoe Place, Mahwah, N. J.
Major: Home Economics
Lambda Omega Tau (3,4); Home Ec. Club (1,2,3,4); SEAM (1,2,3,4); Newman Club (1,2,3,4).

MARY C. TRZEPACZ
65 Thomas Street, Clifton, N. J.
Major: Social Studies

DIANE E. TUZZOLO
152 North 16th Street, Bloomfield, N J.
Major: Physical Education
Delta Omicron Pi; Modern Dance (2,3); Tennis Club (3); Volleyball Club (2); Basketball Club (2); Softball Club (2); Adelphes, Program Chairman; Pi's Follies Chairman (2); Panzer Demonstration (1,2,3).

BETTE A. TWORKOSKI
21 West 30th Street, Bayonne, N. J.
Major: Social Studies

ROSE UHORCHACK
18 Park Avenue, Rumson, N. J.
Major: Physical Education
Basketball (1,2,3); Field Hockey (2,3); Bowling (1); Softball (1); Gymnastics (1); WRA (1,2,3,4); Panzer Demonstration (1,2,3).

CHRISTENE ULASZEWSKI
177 East 9th Street, Clifton, N J.
Major: Mathematics
Aphesteon; Newman Club; SEAM; SGA.

JULIA A. ULIRSCH
520 Outwater Lane, Garfield, N. J.
Major: Physical Education

PATRICK J. URCIUOLI
33 Valley Road, Butler, N. J.
Major: Industrial Arts
I. A. Guild; SEAM; N.J.I.A.E.A.; Alpha Sigma Mu (4).

JOANNE VACCA
42 Utica Road, Rahway, N. J
Major: Mathematics
Theta Chi Rho.

JOHN N VACCARO
6607 Bergenline Avenue, West New York, N. J.
Major: Social Studies
Minor: Geography

JOSEPH J. VALENTI
343 Arnold Avenue, Perth Amboy, N. J.
Major: Mathematics
Gamma Delta Chi, Treas. (3), Pledge Master (2); SGA (2,3); Math Club (1,2,3,4); Intramural Football (1,2); Intramural Softball (1,2); Intramural Basketball (1,2,3).

THEODORE VALLIERE
14 Mill Street, Boomfield, N. J.
Major: Mathematics

DONALD J. VAN ANTWERP
47 Woodland Avenue, Little Ferry, N. J.
Major: Music
Track (1,2); Concert Choir; Symphonic Band; MENC.

RICHARD VAN BUREN
64 N. Demarest Avenue, Bergenfield, N. J.
Major: Industrial Arts

VAUGHN VANDEGRIFT
142 Alberta Drive, Saddle Brook, N. J.
Major: Chemistry
Minor: Biological Science
SEAM (1,2,3,4); Intramurals (1,2); Republican Club (2).

LOIS S. VAN DYK
102 Graham Avenue, North Haledon, N. J.
Mapor: Social Studies
Minor: Biology
Sigma Delta Phi; Class Council (1); SEAM (1,2,3,4).

BETTY S. VAN STRATTON
2 Yorktown Terrace, Livingston, N. J.
Major: Fine Arts
Kappa Pi (3,4).

ELLEN R. VAN VLIET
18 Summit Avenue, Clifton, N. J.
Major: Mathematics
Sigma Phi Mu; Semester in Copenhagen, Denmark.

ROSEMARIE VAN ZANDT
17A Long Hill Road, Little Falls, N. J.
Major: Music
Sigma Alpha Iota; Choir; Symphonic Band; MENC.

CHRISTINE V. VARGO
93 Wood Street, Garfield, N. J.
Major: Home Economics
Lambda Omega Tau; Home Ec. Club.

ANNETTE VARSACI
Bridgeboro Road, Moorestown, N. J.
Major: Latin
Kappa Rho Upsilon, Women's Interdormitory Council (2,3, 4).

VENNISA VAUGHTERS
35 N. Willow Street, Montclair, N. J.
Major: English
Sigma Theta Epsilon; College Choir.

JANET A. VAXMONSKY
28 Plymouth Road, Clifton, N. J.
Major: Home Economics
Theta Chi Rho; Home Ec. Club; Carnival; Pi's Follies

ELLEN J. VENEZIA
262 Oakwood Avenue, Orange, N. J.
Major: Business
Pi Omega Pi; Phi Beta Lambda, SEAM.

LINDA VERDI
265 Highland Avenue, Wood-Ridge, N. J.
Major: Fine Arts
Modern Dance (1); FAA (1); SEAM (1,3,4)

JACQUELINE P. VIGIR
11 Highland Terace, Wayne, N. J.
Major: Social Studies
Pi Gamma Mu (3,4); Kappa Delta Pi (3,4).

KENNETH VOGEL
1900 Bay Blvd., Lavallette, N. J.
Major: Spanish
Minor: French
Wrestling (2); Dorm Council (2); Assistant Dorm Director (4); Margaret B. Holtz Program (3); Student Home Visitation (2).

GRANDON E. VOORHIS, JR.
378 Midland Avenue, Paramus, N. J.
Major: Biology

NANCY L. VRABEL
548 Bayway, Elizabeth, N. J.
Major: Business
Phi Beta Lambda (1,2,3,4); SEAM (1,2,3,4); N.J.B.E.A. (3,4); E.B.T.A. (3,4); N.B.E.A. (4).

WILLIAM VRECENAK
5811 Madison Street, West New York, N. J.
Major: English
Agora, Pres., Football (1,2,4); Intramural Softball (2,3); Intramural Basketball (4).

SUSAN S. WACHTER
8 North Garden Terrace, Milltown, N. J.
Major: Physical Education
Delta Alpha Chi; Field Hockey (2); Tennis (2,3); Volleyball (1,2); Rhythmical Gymnastics (1,2,3); Softball (1,2); Basketball (1,2); Adelphes; WRA.

SHARON WALKER
122 Dennis Drive, Brick Town, N. J.
Major: Music
Lambda Omega Tau; Sigma Alpha Iota; Colorguard (2,3); College Choir, Pres. (2,3); Welcome Week Comm; Sing Out Montclair.

FRANCES H. WALSH
38 Beverly Hill Road, Clifton, N. J.
Major: Mathematics
SEAM (4).

SUZANNE M. WALSH
35 Mountain Avenue, Caldwell, N. J.
Major: Fine Arts
Sigma Delta Phi; SGA; Kappa Pi; *Galumph; Montclarion;* Pi's Foliles, Chairman (2); Greek Sing, Chairman, (3); Underground Film Assn.; American Craftsman Council; HIM; F.A.A.

THOMAS J. WALSH
167 Cleenput Terrace, Paramus, N. J.
Major: Industrial Arts
I. A. Guild, (1,2,3).

SUSAN K. WALTER
29 Elmwood Avenue, Belleville, N. J.
Major: English
Delta Alpha Chi; SEAM.

ELAINE WARREN
Apt. 101, 30 Gates Avenue, Montclair, N. J.
Major: Biology
Delta Theta Psi; SEAM; Psychology Club.

KENNETH E. WARREN
124 Mountain Avenue, Warren, N. J.
Major: Mathematics
Minor: Biology
Psi Chi; Wrestling (1,2,3,4).

SUZANNE WATERS
846 Summit Avenue, Westfield, N. J.
Major: Home Economics
Delta Omicron Pi; SEAM; Newman Club.

LEE A. WEBER
25 Pleasant View Terrace, Wallington, N. J.
Major: Biology

MICHAEL WELLET
1216 Broadway, Hillside, N. J.
Major: Industrial Arts
I. A. Guild (1,2,3,4).

SHARON CLEMENTS WELLS
102 Durie Avenue, Englewood, N. J.
Major: Mathematics

DIANE T. WENDT
322 Shawnee Drive, Brick Town, N. J.
Major: Physical Education
Basketball (1,2,3,4); Hockey (3,4); Softball Team (1,2,3,4); Adelphes Club; W.R.A. (1,2,3,4); Delta Omicron Pi, Treas. (3).

ARLEEN WEST
329 33rd Street, Fairlawn, N. J.
Major: English

TERRY WEST
153 Cupsaw Drive, Ringwood, N. J.
Major: Physical Education
Delta Alpha Chi; Alumni Secretary (3); Basketball Club (1,2); Volleyball Club (1,2,3); Softball Club (2); Gymnastic Club (1); Gymnastic Team (2); Bowling (2); Adelphes Club (3).

MAJORIE WETMORE
10 Brooklake Road, Florham Park, N. J.
Major: Biology
Class Council (2,3); SEAM (2,3).

JOHN WHARTON
152 Prospect Street, South Orange, N. J.
Major: Industrial Education
Phi Tau Kappa; Carnival Sound, Co-Chairman; 27 Hour Marathon Committee; Players (1,2,3,4); AV (1,2,3,4); Omega Phi Delta; WVMS.

ARTHUR E. WHITE
34 Third Avenue, Little Falls, N J.
Major: Social Studies
Carnival.

LORAINE C. WHITE
20 Bock Avenue, Newark, N. J.
Major: Physical Education
Basketball Team (1); Track Team (1,2); Rhythmical Gymnastics (1,2,3,); Modern Dance (1,2,3); Pres. (3); Adelphes (3); WRA (1,2,3).

SANDRA WHITE
Harrison Avenue, Mount Holly, N. J.
Major: Home Economics
Lambda Omega Tau; Home Economics Club.

KATHY JANE WHITEMAN
240 24th Street, Seaside Park, N. J.
Major: Physical Education
Delta Omicron Pi; Gymnastic Club (1,2); Basketball Club (1,2); Volleyball Club (3); Softball Club (2); Co-Chairman Pi's Follies.

JOAN WIACEK
115 Eldridge Avenue, Trenton, N. J.
Major: French
Alpha Chi Beta; SEAM; French Club; Orchestra.

KENNETH WIEME
40 Crestview Terrace, North Haledon, N. J.
Major: Music
Tau Sigma Delta (3,4); Phi Mu Alpha Sinfonia (1,2,3,4); Band (1,2,3,4); Choir (1,2,3,4); Orchestra (3,4).

MIRIAM WIEST
327 Jordan Rd., New Milford, N. J.
Major: Biology
Class Council (1,2); Co-Chairman Equipment Comm., Carnival (2); Various Dance Committees (2,3).

JUDITH V. WILCOX
106 Davey Street, Bloomfield, N. J.
Major: Speech
Math Club; NJMA; NCTM.

ANNE WILLETTE
158 Radtke Road, R. D. #1, Dover, N. J.
Major: Speech
Iota Gamma Xi.

LORRAINE A. WILLIAMS
1747 West 7th Street, Piscataway, N. J.
Major: Music
Mu Sigma (2,3,4); Sigma Alpha Iota; Twirling Squad (1, 2,3); Off Campus Womens Advisory Board (1,2); Symphonic Band; College Choir; College Orchestra's Librarian (1,2,3); MENC; NEA.

MARGARET WILLIAMS
149 W. 8th Avenue, Roselle, N. J.
Major: Music
Sigma Alpha Iota (3,4); Symphonic Band (1,2,3); Orchestra (1,2,3,4); Protestant Foundation (2,3,4); Off Campus Womens Advisory Board (1,2,3,4).

SUSAN J. WILSON
2 Welshman Court, Caldwell, N. J.
Major: Biology
Iota Gamma Xi; Fencing (1).

JANET A. WINGATE
113 North Sixth Street, Paterson, N. J.
Major: Mathematics
Newman Club; Commuter Chronicle.

DENISE WINSER
517 Park Street, Montclair, N. J.
Major: Mathematics

ROBERT S. WITTMANN
422 Innes Road, Wood-Ridge, N. J.
Major: Mathematics

PAUL S. WOLFE
163 East 30th Street, Paterson, N. J.
Major: Speech
Sigma Alpha Eta; Varsity Tennis Team (2,3,4); Intramural Basketball (2); Players.

SCOTT WOLFERSBERGER
110 Baltimore Avenue, Point Pleasant, N. J.
Major: Physical Education
Psi Chi; Athletic Advisory Committee to Dean; Wrestling (1,2,3,4); Intramural Softball (1,2,3,4); Intramural Football (1,2,3,4).

CAROLYN J. WOOD
228 Grant Avenue, Pompton Lakes, N. J.
Major: Home Economics
Home Economics Club; SEAM.

MARION WOOD
6 Orchard Street, Hamburg, N. J.
Major: Social Studies
Alpha Chi Beta; Pi Omega Pi; Phi Beta Lambda; SEAM.

CAROL M. WORDEN
11 West 49th Street, Bayonne, N. J.
Major: Home Economics
Home Economics Chapter; SEAM.

MARIE WOTANOWSKI
409 Lincoln Avenue, Rutherford, N. J.
Major: Business
Phi Beta Lambda.

DIANE WOZNICKI
123 Melrose Ave., Irvington, N. J.
Major: Spanish

JANET L. YATES
417 E. Brinkerhoff Avenue, Palisades Park, N. J.
Major: Latin
Minor: Biology
Off Campus Advisory Board, Chairman; Orientation Committee; Off Campus Handbook Committee; Transportation Committee; SEAM.

JOHN YEAKLEY
323 Orenda Avenue, Westfield, N. J.
Major: Mathematics
Fencing (1,2); Math Club (1,2).

JESSE J. YOUNG
274 West Kinney Street, Newark, N. J.
Major: Business Education
Intervarsity Christian Fellowship; Phi Beta Lambda.

LESLIE D. YOUNG
113 West Magnolia Avenue, Maywood, N. J.
Major: Chemistry

JAMES T. ZACCONE
45 Berdan Street, Rochelle Park, N. J.
Major: Biology
Phi Lambda Pi; Sec.; Cross Country (1,2,3,4); Track (1,2, 3,4); Phi Lambda Pi; Carnival Chairman.

DOROTHY A. ZANETTI
226 Clifton Avenue, Clifton, N. J.
Major: Social Studies
IRC; Voice of Montclair.

OTTO T. ZAPPO
257 Spruce Street, Bloomfield, N. J.
Major: Physical Education
Voice of Montclair; Indoor Track (1); Outdoor Track (1,3); Soccer (1); Intramural Basketball (1,2,3); Intramural Softball (1); Panzer Demonstration.

LINDA A. ZAZZARA
41 Main Terrace, Bloomfield, N. J.
Major: Physical Education
Volleyball Club (1,2,3,4); Gymnastic Club (1,2); Basketball Club (1); Softball Club (1); Adelphes.

JO ELLEN ZELT
Disbrow Hill Rd., Hightstown, N. J.
Major: Speech
Kappa Rho Upsilon (3,4).

LUCY ZERALLI
18 Parker Avenue, Hawthorne, N. J.
Major: Spanish
Spanish Club (1,2,3); SEAM (1,2,3).

WILLIAM ZIEGLER
810 Washington St., Hoboken, N. J.
Major: Mathematics

JOHN ZIEMBA
144 Piaget Avenue, Clifton, N. J.
Major: Mathematics

VERDA ZIMMER
127 Quinn Circle, Nashville, Tenn.
Major: Mathematics
Kappa Mu Epsilon (2,3,4); Math Club (1,2,3,4); SEAM (1,2,3,4).

SOPHIE ZIOMEK
11 Monroe Street, Garfield, N. J.
Major: Speech
Theta Chi Rho; Sigma Alpha Eta.

VINCENT ZURAWSKI, JR.
1165 Clinton Avenue, Irvington, N. J.
Major: Science

Administrative and Personnel Register

OFFICE OF THE PRESIDENT

Dr. Thomas H. Richardson, President
Mrs. Rose Metz, Administrative Secretary
Mrs. Alice R. Parker, Secretary
Mr. Anthony R. Kuolt, Assistant to the President
Miss Patricia Turner, Secretary

OFFICE OF THE DEAN OF THE COLLEGE

Dr. Allan Morehead, Dean of the College
Miss Margaret H. Mostica, Secretary
Mrs. Catherine H. Stitt, Secretary for Staff Personnel
Dr. Joseph F. Becker, Acting Associate Dean/Graduate
Mrs. Lauren Janish, Secretary
Dr. Laurence Bellagamba, Associate Dean/Undergraduate
Mrs. Gae Manopoli, Secretary

Adult Education Resource and Service Center

Mr. Raymond J. Ast, Jr., Director
Mr. Richard T. Eng, Assistant Director
Mrs. Doris Spinelli, Secretary
Mrs. Vashti White, Secretary

Audio-Visual Aids

Miss Emma Fantone, Coordinator, Audio-Visual Center
Mr. Thaddeus Sheft, Associate Coordinator, Audio-Visual Center
Mr. Robert Ruezinsky, Assistant Professor II, Audio-Visual Center
Mrs. Frances Castiglione, Secretary
Mrs. Katherine Murtha, Secretary
Mrs. Eleanor Boal, Director, Essex County Film Library

Bureau of Field Studies

Mr. Edgar C. Bye, Coordinator
Mrs. Elaine Gottschall, Secretary

College High School

Dr. Anne Castens, Director
Miss Joan Gallagher, Director of Guidance
Mrs. Frances Purr, Secretary

Evening Division and Summer Session

Mr. Robert E. MacVane, Director
Mr. Marshall A. Butler, Assistant Director
Mr. Robert L. Ramsdale, Jr., Assistant Director
Mrs. Maxine Bullard, Recorder
Miss Simone Picard, Evaluator
Miss M. Patricia Fries, Evaluator
Miss Victoria Amundson, Secretary
Miss Janis Davey, Secretary
Mrs. Grace Kelly, Secretary
Miss Kathleen Wissing, Secretary

New Jersey Center for Economic Education

Dr. Sidney J. Kronish, Director
Mrs. Rose G. Altschuler, Secretary

New Jersey State School of Conservation

Dr. John J. Kirk, Director and Associate Professor of Outdoor Education
Miss Jeanne I. Myslinski, Secretary
Mrs. Nancy S. Wight, Clerk Typist
Mrs. Barbara S. Haggerty, Bookkeeper
Mrs. Edna S. Drake, Nurse
Mr. Richard Pasvolsky, Assistant Professor of Outdoor Education
Mr. Jerry T. Schierloh, Assistant Professor of Outdoor Education
Miss Jacqueline A. Russell, Assistant Professor of Outdoor Education
Mr. Maclyn L. Wight, Administrative Assistant

Scheduling

Mr. Theodore S. Markewich, Scheduling Officer
Mrs. LaVerne Picard, Secretary

Education and Controversial Issues

Dr. Charity E. Runden, Coordinator
Mrs. Marion Carroll, Secretary

Student Teaching and Placement

Dr. Norman Lange, Director
Mrs. Beverly Q. McHugh, Assistant Director
Miss Lorraine Addon, Secretary
Mrs. Lillian Newman, Secretary

OFFICE OF STUDENT PERSONNEL

Mr. Lawton W. Blanton, Dean of Students
Mrs. Elizabeth Briner, Secretary
Miss Marie Frazee, Academic Counselor
Miss Janice Coyle, Receptionist
Miss Helen Neil, Clerk Typist
Mr. Harry Hoitsma, Assistant Director of Students (Men) and Coordinator of Outdoor Education
Miss Janice Coyle, Secretary
Mr. Gary A. Leo, Director of Life Hall
Miss Patricia Marcell, Secretary
Mr. Edwin Mills, Academic Counselor
Miss Janice Coyle, Secretary
Mr. Ulrich J. Neuner, Assistant Director of Students for Financial Aids
Miss Arline Storck, Secretary
Mrs. Lois Redd, Assistant Director of Students (Women) and Coordinator of Women's Housing
Mrs. Eleanor Loewenthal, Secretary
Miss Doris Reinhardt, Assistant Director of Students and Residence Halls Program Coordinator
Mrs. Eleanor Loewenthal, Secretary
Mr. Raymond M. Stover, Assistant Director of Students (Men) and Coordinator of Men's Housing
Miss Diane Walker, Secretary
Mr. Richard O. Taubald, Assistant Director of Students (Men)
Miss Diane Walker, Secretary
Dr. Constance Waller, Assistant Director of Students (Women)
Miss Sandra Pangburn, Secretary
Mr. Edward V. Yezo, Assistant Director of Life Hall
Mrs. Gertrude Jerge, Resident Staff Assistant
Graduate Assistants:
Mr. Francis Turton, Student Activities
Mr. John McGonegly, Resident Recreation Coordinator

Admissions Office

Dr. George G. King, Director of Admissions
Mrs. Nancy Carlsen, Secretary
Mr. A. David Brown, Assistant Director of Admissions and Project Director of TRY
Mr. Alan L. Buechler, Assistant Director of Admissions

Mrs. Mary B. Wilkin, Assistant Director of Admissions
Mrs. Grace B. Daly, Secretary
Mrs. Jeanne Jagiello, Secretary
Mrs. Anne Jandura, Secretary
Mrs. Virginia Jewell, Secretary
Mrs. Stephanie Paris, Secretary

Medical Department

Dr. Lillian M. Rosenberg, College Physician
Miss Charlotte L. Pritchard, Head Nurse
Mrs. Mary Z. Moran, Nurse
Mrs. Margaret Bykowsky, Nurse
Mrs. Agnes Fawcett, Nurse

Psychological Student Counseling Services

Dr. Leonard J. Buchner, Coordinator
Dr. Martin Brown, Staff Psychologist
Dr. Peter Worms, Staff Psychologist
Dr. Herta J. Spencer, Psychiatric Consultant
Mrs. Viola Robe, Secretary

Registrar's Office

Mr. Peter P. Stapay, Registrar
Mrs. Frances R. Smith, Secretary
Mr. Robert J. Foley, Associate Registrar
Mr. Warren Ferguson, Assistant Registrar
Miss Susan Rozzo, Secretary
Mrs. Gene Barry, Key Punch Operator
Miss Marion Burns, Clerk Typist
Mrs. Elizabeth Rainey, Senior Clerk Stenographer
Miss Susan Robinson, Clerk Typist
Mrs. Anna Wentz, Keypunch Operator

Residence Halls

Chapin Hall (Women's Dorm)
Mrs. Henry Ferris, Resident Director
Freeman Hall (Women's Dorm)
Mrs. Robert MacVane, Resident Director
Miss Doris Reinhardt, Resident Program Coordinator
Mrs. Gertrude Jerge, Resident Staff Assistant
Russ Hall (Women's Dorm)
Mrs. Francis Turton, Resident Director
Stone Hall (Men's Dorm)
Mr. Chester Rzonga, Resident Director
Webster Hall (Men's Dorm)
Mr. Anthony Baragona, Resident Director

OFFICE OF DIRECTOR, BUSINESS SERVICES

Mr. Vincent B. Calabrese, Director, Business Services
Mr. William J. Kervick, Assistant Director, Business Services
Mrs. Estelle Marsand, Secretary

Business Office—Administrative Services

Mr. Gerard J. Kennedy, Administrative Assistant
Miss Donata Cardell, Secretary
Mrs. Helen A. Barker, Supervisor/Central Mail and Duplicating Room
Mrs. Mildred Berla, Senior Clerk
Mrs. Viola B. Berte, Telephone Operator
Mrs. Dorothy Dilley, Senior Clerk/Post Office
Miss Mary Jarvis, Senior Clerk Stenographer
Mr. John Joyce, Senior Clerk Stenographer
Miss Helen M. Meury, Switchboard Receptionist and Chief Operator
Mrs. Margaret B. Minter, Senior Clerk
Mr. Charles Thornton, Senior Offset Machine Operator

Business Services

Mr. Charles W. Moore, Supervising Accountant
Mr. Nicholas A. Guarino, Head Clerk Bookkeeper
Mr. John C. Duncan, Sr., Principal Clerk
Mrs. Regina Rudenstein, Principal Clerk Bookkeeper
Miss Helen M. Fawcett, Storekeeper II
Mrs. Sara C. Jennette, Senior Clerk Bookkeeper
Mrs. Lillie May Mayo, Senior Clerk Bookkeeper
Mrs. Natalie Reeves, Senior Clerk Bookkeeper
Miss Marilynn Reis, Senior Clerk Bookkeeper
Mrs. Irene Lustbader, Senior Clerk Bookkeeper
Mrs. Lucille Varjian, Senior Clerk Bookkeeper
Mrs. Anne C. Verniero, Senior Clerk Bookkeeper

Faculty Student Cooperative

Mrs. Doris B. Asdal, Director
Mrs. Margaret G. Bychek, Secretary
Miss Stella Smith, Bookkeeper

Book Store

Mrs. Bertha Faber, Manager
Mrs. Louise H. Hugo, Assistant Manager
Mrs. Rose Ferrara, Order Clerk

Maintenance Services

Mr. Joseph E. McGinty, Superintendent of Buildings, Grounds and Traffic Coordinator
Mr. Peter J. Furaro, Foreman/Building and Maintenance
Mr. Harold Good, Foreman/Maintenance
Mrs. Ann L. Kupchak, Clerk
Miss Lillian LaRussa, Senior Clerk
Miss Carol Wallace, Clerk Typist

Slater Food Service

Mr. Joseph Hartman, Director of Food Services
Mr. Frank Allis, Manager/Grace Freeman Cafeteria
Mr. Michael Aspras, Manager/Student Life Building

OFFICE OF DEVELOPMENT AND COLLEGE RELATIONS

Mr. Anthony R. Kuolt, Assistant to the President
Miss Patricia Turner, Secretary

Alumni Office

Mrs. Helen Z. Rendall, Executive Secretary, Alumni Association
Mrs. Rita Irek, Secretary
Mrs. Anna D. Munier, Secretary
Mrs. Catherine Popek, Secretary

College Development Fund

Mr. Anthony R. Kuolt, Acting General Secretary for Development
Mrs. Claire W. Taylor, Secretary

Institutional Research and Federal Programs

Dr. Frank M. Cordasco, Assistant to the President for Federal Programs

Public Information and Publications

Mrs. Mary H. McKnight, Coordinator
Mrs. Edna Fritts, Secretary

STUDENT GOVERNMENT ASSOCIATION

Mrs. Janet Young, Secretary/Bookkeeper

Instructional Departments

Business Education

Dr. M. Herbert Freeman, Chairman and Professor of Business Education
Dr. Paul E. Froehlich, Professor of Business Education
Dr. Howard L. Haas, Professor of Business Education
Dr. Joseph C. Hecht, Professor of Distributive Education
Dr. Gilbert Kahn, Professor of Business Education
Mrs. Rosemarie McCauley, Assistant Professor II of Business Education
Dr. Louis C. Nanassy, Professor of Business Education
Mr. George J. Petrello, Assistant Professor of Business Education
Mr. Albert D. Rossetti, Assistant Professor II of Business Education
Miss Palmina A. Uzzolino, Assistant Professor II of Business Education
Dr. Richard W. Willing, Associate Professor of Business Education
Mrs. Minnie DePiano, Secretary
Mrs. Juanita Settles, Secretary/Distributive Education

Education

Dr. Ralph Walter, Chairman and Professor of Psychology and Education
Mr. George Bernstein, Assistant Professor of Education
Mrs. E. Jean Bourgaize, Associate Professor of Education
Mrs. Mary E. Bredemeier, Assistant Professor of Education
Dr. Anne C. Castens, Professor of Education; Director of College High School
Dr. Frank M. Cordasco, Professor of Education
Mr. William A. Cuff, Associate Professor of Education
Mrs. Myrna A. Danzig, Assistant Professor II of Education
Dr. Earl C. Davis, Professor of Psychology and Guidance
Mrs. Florence L. Dick, Assistant Professor II of Education
Miss Emma Fantone, Associate Professor of Audio-Visual Education
Mr. Leo G. Fuchs, Associate Professor of Education
Miss Joan Gallagher, Associate Professor of Education
Dr. Alfred H. Gorman, Professor of Education
Mr. Donald B. Gregg, Associate Professor of Education
Dr. Ronald F. Haas, Associate Professor of Psychology and Education
Dr. Lawrence Hamel, Associate Professor of Psychology and Education
Dr. George D. Heiss, Associate Professor of Education
Mr. Raymond Jump, Assistant Professor of Education
Dr. Lawrence B. Kenyon, Associate Professor of Education
Dr. Frank P. Merlo, Associate Professor of Education
Dr. Earl E. Mosier, Professor of Education
Dr. Earl K. Peckham, Professor of Education
Mr. Robert Ruezinsky, Assistant Professor II of Audio-Visual Education
Mr. George E. Salt, Associate Professor of Education
Miss Maria E. Schantz, Assistant Professor II of Education
Mr. Thaddeus Sheft, Associate Professor of Audio-Visual Education
Mr. Horace J. Sheppard, Associate Professor of Education
Mrs. Joan Tetens, Assistant Professor II of Education
Mr. Tete H. Tetens, Jr., Assistant Professor II of Education
Miss Anita E. Uhia, Assistant Professor II of Education
Mr. Joseph L. Venturini, Assistant Professor II of Education
Mrs. Ruth A. Ward, Assistant Professor II of Education
Dr. Robert B. Williams, Associate Professor of Education
Mrs. Esther Spengeman, Secretary
Mr. James W. Cottingham, Graduate Assistant

English

Dr. Harold C. Bohn, Chairman and Professor of English
Mr. John A. Almquist, Associate Professor of English
Mrs. Jeannine A. Barrett, Assistant Professor II of English
Mrs. Muriel R. Becker, Assistant Professor II of English
Mr. David B. Buehrens, Assistant Professor II of English
Mr. Martin C. Davidson, Assistant Professor II of English
Mr. William C. Dell, Assistant Professor II of English (On Leave)
Dr. Steven C. L. Earley, Professor of English
Mrs. Margaret P. Feierabend, Assistant Professor II of English
Mr. William P. L. Gardner, Assistant Professor of English
Mr. Robert G. Gordon, Assistant Professor of English
Mr. Michael F. X. Grieco, Assistant Professor II of English
Mrs. Beatrice Hanson, Assistant Professor II of English
Dr. Frank B. Hanson, Associate Professor of English
Dr. Russell Krauss, Professor of English
Dr. Charles L. Leavitt, Associate Professor of English
Mr. Anthony L. Lovasco, Assistant Professor II of English
Miss Carol J. McCrory, Assistant Professor II of English
Mr. Morris G. McGee, Assistant Professor of English
Mrs. Mary H. McKnight, Assistant Professor II of English and Public Information

Mrs. Anne Mickelson, Assistant Professor of English
Mr. J. Raymond Paul, Assistant Professor II of English
Mr. James P. Pettegrove, Professor of English
Dr. Sanford R. Radner, Professor of English
Mr. Herbert E. Reaske, Assistant Professor of English
Mr. Morton D. Rich, Assistant Professor of English
Mr. John P. Roberts, Associate Professor of English
Mrs. Dorothy R. Rudy, Assistant Professor of English (On Leave)
Mrs. Madeline J. Solter, Assistant Professor II of English
Mrs. Carole B. Stone, Assistant Professor II of English
Dr. Frederic H. Young, Professor of English and Education
Mrs. Isabel Strachan, Secretary

Fine Arts

Dr. Lillian A. Calcia, Chairman and Professor of Fine Arts
Mr. Peter G. Barnet, Assistant Professor II of Fine Arts
Miss M. Anne Chapman, Assistant Professor of Fine Arts
Mr. John P. Civitello, Assistant Professor II of Fine Arts
Mr. Ross Coates, Assistant Professor II of Fine Arts
Mr. Leon de Leeuw, Assistant Professor II of Fine Arts
Mrs. Elizabeth M. Geiss, Assistant Professor of Fine Arts
Mr. Paul Haller Jones, Assistant Professor II of Fine Arts
Dr. Abraham Kampf, Associate Professor of Fine Arts
Mr. Richard A. Kyle, Assistant Professor II of Fine Arts
Miss Charlotte Lockwood, Associate Professor of Fine Arts
Dr. Charles H. Martens, Associate Professor of Fine Arts (On Leave)
Mr. William C. McCreath, Assistant Professor of Fine Arts
Mr. Edward E. O'Connell, Assistant Professor II of Fine Arts
Mrs. Helene S. Ross, Assistant Professor of Fine Arts
Mrs. Marion Schiebel, Assistant Professor of Fine Arts
Mr. Ralph A. Vernacchia, Associate Professor of Fine Arts
Mr. Brian B. Watkins, Assistant Professor II of Fine Arts
Dr. Foster L. Wygant, Associate Professor of Fine Arts
Mrs. Helen Ochs, Secretary
Mrs. Linda A. Kurtz, Graduate Assistant

Foreign Languages

Dr. Paul A. Gaeng, Chairman and Associate Professor of Foreign Languages
Mr. Henry Arnau, Assistant Professor of Spanish
Miss Clara L. Barbeito, Assistant Professor of Spanish
Dr. Carolyn E. Bock, Professor of Latin
Mr. William E. DeLorenzo, Assistant Professor II of Spanish
Miss Anna Eiben, Assistant Professor II of Latin
Dr. Simone F. Guarino, Assistant Professor of French
Miss Doris E. Kibbe, Assistant Professor of Latin
Dr. Helen Klibbe, Assistant Professor of French
Mrs. Mathilda S. Knecht, Assistant Professor of Foreign Languages
Dr. Edith G. H. Lenel, Associate Professor of German
Mrs. Ilse M. Maxwell, Assistant Professor II of German
Mrs. Rose S. Minc, Assistant Professor II of Spanish
Dr. Sara Prieto, Assistant Professor of Spanish
Miss Ana M. Rambaldo, Assistant Professor of Spanish
Dr. Eloisa Rivera-Rivera, Associate Professor of Spanish
Mr. Louis Roederer, Associate Professor of Foreign Languages
Miss Virginia M. Scarnici, Assistant Professor of French
Mrs. Madeleine A. Sergent, Assistant Professor of French
Mr. B. Ernest Shore, Assistant Professor of Foreign Languages
Mr. Robert Soffer, Assistant Professor of French
Dr. Enid M. Standring, Assistant Professor of French
Mrs. Janet Susi, Assistant Professor of Spanish
Dr. Lillian Szklarczyk, Associate Professor of French
Mrs. Gertrude H. Meserve, Secretary
Mr. Nicholas J. Andrian, Graduate Assistant

Home Economics

Dr. Katharine B. Hall, Chairman and Professor of Home Economics
Mrs. Huberta D. Alcaro, Assistant Professor II of Home Economics
Mr. David C. Balderston, Assistant Professor II of Home Economics
Mrs. Joan D. Bernstein, Assistant Professor II of Home Economics
Mrs. Martha L. DiGiuseppe, Assistant Professor II of Home Economics
Miss Lois J. Guthrie, Assistant Professor II of Home Economics
Mrs. Marilyn S. Hatzenbuhler, Assistant Professor II of Home Economics
Mrs. Juanita Hudson, Assistant Professor of Home Economics
Mrs. Elizabeth P. Kelley, Assistant Professor II of Home Economics
Mrs. Margaret R. Mukherjee, Assistant Professor II of Home Economics
Miss Doris Ruslink, Associate Professor of Home Economics
Mrs. Miriam Silver, Assistant Professor II of Home Economics
Mrs. Nancy N. Woodruff, Assistant Professor II of Home Economics

Mrs. Ida Resitano, Secretary
Miss Maryann E. Paynter, Graduate Assistant

Industrial Education and Technology

Dr. Arthur W. Earl, Chairman and Professor of Industrial Education and Technology
Dr. Carl E. Frankson, Professor of Industrial Education and Technology
Mr. Raymond A. Franz, Assistant Professor of Industrial Education and Technology
Mr. Harrison Goodall, Jr., Assistant Professor II of Industrial Education and Technology
Mr. George A. Olsen, Assistant Professor of Industrial Educational and Technology
Mr. Chester S. Rzonca, Assistant Professor II of Industrial Education and Technology
Mr. Joseph C. Savage, Assistant Professor II of Industrial Education and Technology
Mr. Fred C. Schumm, Assistant Professor II of Industrial Education and Technology
Mr. Robert M. Swerdlow, Assistant Professor II of Industrial Education and Technology
Mr. Charles J. Teryek, Assistant Professor II of Industrial Education and Technology
Miss Linda L. Harrison, Secretary
Mr. William P. Birdsall, Graduate Assistant

Library

Dr. John R. Beard, Head Librarian and Professor
Miss Ruth Beach, Acquisitions Librarian and Assistant Professor II
Mrs. Frieda Berk, Senior Clerk, Cataloging
Miss Jeanne Dobbing, Junior Library Assistant, Circulation Desk
Miss Patricia E. Duane, Catalog Librarian and Assistant Professor II
Miss Elsie Gibson, Library Science Coordinator and Assistant Professor
Mrs. Geraldine Graziano, Clerk Typist, Acquisitions
Mrs. Gertrude Greenberg, Assistant Acquisitions Librarian and Assistant Professor II
Mrs. Blanche Haller, Head Cataloger and Assistant Professor II
Miss Selma Harris, Reference Librarian and Assistant Professor II
Mrs. Mary Hellman, Reference Librarian and Assistant Professor II
Mr. Fred E. Hershey, Associate Professor
Mr. Herman Jacobson, Senior Library Assistant, Reserve Room
Mrs. Joan Macfarlane, Catalog Librarian and Assistant Professor II
Mrs. Doris W. Rockman, Reference Librarian and Assistant Professor II
Mrs. Marian Siegeltuch, Reference Librarian and Assistant Professor II
Mrs. Dorothy Walter, Librarian/College High School and Assistant Professor
Mrs. Eleanor Groff, Secretary to Dr. Beard
Mr. Emery W. Angevine, Junior Library Assistant, Periodicals Department
Mrs. Irene Beisheim, Junior Library Assistant, Circulation Desk
Miss Isabel Carter, Principal Library Assistant, Cataloging Department
Mrs. Naomi Ford, Senior Clerk Stenographer, Periodicals Department
Mr. Donald Reilly, Senior Library Assistant, Circulation Department
Mrs. Bertha Rothrock, Senior Clerk, Acquisitions Department
Mrs. Victoria Tufano, Senior Clerk Cataloging Department
Mrs. Janet B. Chertkoff, Graduate Assistant

Mathematics

Mr. Paul C. Clifford, Chairman and Professor of Mathematics
Mr. Philip Anderson, Assistant Professor of Mathematics
Mr. Anthony J. Baragona, Assistant Professor II of Mathematics
Mr. Thomas F. Carroll, Assistant Professor of Mathematics
Mr. Andrew Demetropoulos, Assistant Professor of Mathematics
Mr. Robert Garfunkel, Assistant Professor of Mathematics
Mr. Carl Gottschall, Assistant Professor II of Mathematics
Mr. William G. Koellner, Associate Professor of Mathematics
Mr. Marcoantonio Lacatena, Assistant Professor of Mathematics
Mrs. Audrey J. Leef, Assistant Professor II of Mathematics
Dr. Evan M. Maletsky, Professor of Mathematics
Mr. Matt Merfeld, Assistant Professor of Mathematics
Mr. Gideon Nettler, Assistant Professor II of Mathematics
Mrs. Lorraine Scudieri, Assistant Professor II of Mathematics
Dr. Max A. Sobel, Professor of Mathematics
Mrs. Catherine Ann Speed, Assistant Professor II of Mathematics
Miss Ruth Stewart, Assistant Professor of Mathematics
Mr. William C. Walsh, Assistant Professor II of Mathematics
Mr. Walter R. Westphal, Assistant Professor of Mathematics (On Leave)
Mr. Vernon Williams, Associate Professor of Mathematics
Mr. Kenneth C. Wolff, Assistant Professor II of Mathematics
Mrs. Adele H. Campbell, Secretary

Music

Dr. Ward Moore, Chairman and Professor of Music
Mr. Marden Bate, Assistant Professor II of Music
Dr. Arthur H. Christmann, Professor of Music
Mrs. Brenda Miller Cooper, Assistant Professor II of Music
Mr. Russell Hayton, Assistant Professor of Music
Dr. Dorothy J. Morse, Professor of Music
Dr. Mario Oneglia, Assistant Professor of Music
Mr. Murray Present, Assistant Professor of Music
Mrs. Dorothy M. Priesing, Assistant Professor of Music
Dr. Jack Sacher, Jr., Assistant Professor of Music
Mr. William B. Shadel, Assistant Professor of Music
Dr. Edward J. Szabo, Assistant Professor of Music
Mrs. Emily T. Waters, Assistant Professor II of Music

Dr. Benjamin Wilkes, Associate Professor of Music
Mr. Thomas J. Wilt, Assistant Professor II of Music
Mr. Louis E. Zerbe, Associate Professor of Music
Mrs. Pearl Langley, Secretary
Mrs. Arline C. Randall, Senior Clerk

Physical Education

Dr. Richard W. Tews, Chairman and Professor of Physical Education
Dr. Alden C. Coder, Professor of Physical Education
Miss Virginia A. Crossman, Assistant Professor II of Physical Education
Mr. Jerome G. DeRosa, Associate Professor of Health and Physical Education
Mrs. Domenica Desideriosciolі, Assistant Professor II of Physical Education
Mr. William P. Dioguardi, Associate Professor of Physical Education
Mrs. Jane Drake, Assistant Professor II of Physical Education
Mr. Henry Ferris, Associate Professor of Physical Education
Miss Pauline Foster, Assistant Professor of Health and Physical Education
Mr. Oliver S. Gelston, Assistant Professor II of Health and Physical Education
Dr. George A. Horn, Associate Professor of Health and Physical Education
Mr. Leonard K. Lucenko, Assistant Professor of Health and Physical Education
Miss Catherine J. Paskert, Assistant Professor of Physical Education
Dr. John G. Redd, Professor of Health and Physical Education
Mr. William A. Savering, Assistant Professor of Health and Physical Education
Dr. Joan Schleede, Associate Professor of Health and Physical Education
Mr. Henry E. Schmidt, Associate Professor of Health and Physical Education and Director of Athletics
Mrs. Betty K. Sommer, Assistant Professor II of Physical Education
Mr. Timothy F. Sullivan, Assistant Professor II of Health and Physical Education
Mrs. Jimmyle L. Swope, Assistant Professor II of Health and Physical Education
Mrs. Marilyn Taigia, Assistant Professor II of Health and Physical Education
Dr. Hazel M. Wacker, Professor of Health and Physical Education
Mrs. Ethel Bakker, Secretary
Mrs. Selma G. Pollack, Secretary to Director of Athletics
Mr. John M. Fisher, Jr., Graduate Assistant
Mr. John McConegly, Graduate Assistant
Miss Joyce C. Seber, Graduate Assistant
Mr. William H. Van Pelt, Graduate Assistant

Psychology

Dr. Daniel Brower, Chairman and Associate Professor of Psychology
Dr. Martin Brown, Associate Professor of Psychology
Dr. Leonard J. Buchner, Professor of Psychology
Dr. Lois G. Floyd, Professor of Psychology
Mr. Victor Garibaldi, Assistant Professor of Psychology
Mrs. Dorothy B. Garland, Associate Professor of Psychology
Dr. Abraham Gelfond, Professor of Psychology
Dr. Herbert Hauer, Professor of Psychology
Mr. James A. Hense, Assistant Professor II of Psychology
Dr. Jane Krumacher, Associate Professor of Psychology
Dr. Gerhard Lang, Associate Professor of Psychology
Dr. James T. Mehorter, Associate Professor of Psychology
Mr. Maynard L. Rich, Associate Professor of Psychology
Dr. Jerome M. Seidman, Professor of Psychology and Education
Dr. John Seymour, Assistant Professor of Psychology
Dr. Abbie F. Shapiro, Associate Professor of Psychology
Mr. Ira R. Sugarman, Assistant Professor of Psychology
Dr. Peter F. Worms, Assistant Professor of Psychology
Mrs. Edna B. Gainsburgh, Secretary

Science

Dr. Irwin H. Gawley, Jr., Chairman and Professor of Science
Dr. Hugh Allen, Jr., Professor of Science (Physics)
Mrs. Mary W. T. Arny, Assistant Professor II of Science (Biology)
Dr. Harvey L. Asterita, Assistant Professor of Science (Biology)
Dr. Joseph F. Becker, Associate Professor of Science (Chemistry)
Mr. George B. Cury, Assistant Professor of Science (Biology)
Dr. Gert L. Daniels, Associate Professor of Science (Zoology and Biology)
Mrs. Victoria Filas, Assistant Professor of Science
Mrs. Lucile S. Fink, Assistant Professor II of Science
Mr. Roland R. Flynn, Associate Professor of Science (Chemistry)
Dr. Vladimir L. Garik, Associate Professor of Science
Mrs. Gail P. Gerhardt, Assistant Professor II of Science
Mr. Imad E. Hamdan, Assistant Professor II of Science (Physics)
Mr. Richard H. Hodson, Assistant Professor of Science (Physics)
Mrs. Rosalyn Kane, Assistant Professor of Science (Bacteriology)
Mr. Frank S. Kelland, Assistant Professor of Geography
Dr. Leah K. Koditschek, Associate Professor of Science (Bacteriology)
Dr. Stephen W. Kowalski, Associate Professor of Science
Dr. S. Marie Kuhnen, Professor of Biology
Dr. Samson McDowell, Professor of Biology
Mr. Ben Minor, Associate Professor of Physics
Dr. Nancy S. Paisley, Assistant Professor II of Science (Chemistry)
Mr. George F. Placek, Associate Professor of Science (Chemistry)

Mr. Robert C. Ramsdell, Associate Professor of Science (Geology)
Mrs. Barbara Rossmoore, Assistant Professor II of Chemistry (On Leave)
Mr. Julius A. Schlakman, Associate Professor of Science (Physics)
Dr. Paul P. Shubeck, Assistant Professor of Science (Biology)
Mrs. Jane B. Tonks, Assistant Professor II of Science
Mrs. Helen Warner, Assistant Professor II of Science (Physical Sciences)
Mr. Russell Wells, Assistant Professor of Science (Biology)
Dr. Thomas L. Wilson, Assistant Professor of Science (Chemistry)
Mr. Ronald S. Woodworth, Assistant Professor of Science (Biology)
Mr. Albert Zabady, Assistant Professor of Science (Chemistry)
Mrs. Kitty Korch, Secretary

Social Sciences

Dr. Philip S. Cohen, Chairman and Professor of History
Dr. David N. Alloway, Assistant Professor of Sociology
Mr. Olavi Arens, Assistant Professor II of History
Mr. Harry Balfe, II, Assistant Professor of History
Dr. Richard J. Barker, Associate Professor of History
Dr. Robert R. Beckwith, Professor of History
Mr. John T. Bell, Assistant Professor of History
Mr. Bertrand P. Boucher, Associate Professor of Geography
Mr. Edgar C. Bye, Associate Professor of Social Sciences and Coordinator of Bureau of Field Studies
Mr. Azuka A. Diké, Assistant Professor II of Sociology
Dr. Gladys Ellenbogen, Associate Professor of Economics
Dr. Ernest B. Fincher, Professor of Political Science
Mrs. Sophia G. Hinshalwood, Assistant Professor II of Geography
Dr. Gilbert O. Hourtoule, Associate Professor of Political Science
Mr. Edward W. Johnson, Assistant Professor of Political Science
Mr. James P. Keenen, III, Assistant Professor of History
Mr. Walter E. Kops, Associate Professor of History and Social Studies Education
Dr. Sidney J. Kronish, Professor of Economics and Director of New Jersey Center for Economic Education
Mr. Peter F. Macaluso, Assistant Professor of History
Mr. Joseph T. Moore, Assistant Professor of History and Social Studies Education
Dr. Lois A. More, Associate Professor of History
Dr. Bertha B. Quintana, Professor of Anthropology
Mr. Lawrence P. Riley, Assistant Professor of History
Dr. Helen E. Royer, Associate Professor of History
Mr. Louis B. Zimmer, Assistant Professor of History
Mrs. Vera Brenten, Secretary

Speech

Dr. L. Howard Fox, Chairman and Professor of Speech
Mr. Joseph S. Attanasio, Assistant Professor II of Speech
Mr. William A. Ballare, Associate Professor of Speech
Dr. Elisabeth Brandt, Associate Professor of Speech
Mr. Gerard Caracciolo, Assistant Professor of Speech
Mr. Dannis B. Eaton, Assistant Professor II of Speech
Mrs. Linda Greenberg, Assistant Professor II of Speech
Miss Ellen Kauffman, Associate Professor of Speech
Dr. Gilbert Leight, Professor of Speech
Mr. Wade Scott MacConnell, Assistant Professor II of Speech
Dr. Clyde W. McElroy, Professor of Speech
Mr. Karl R. Moll, Associate Professor of Speech
Mrs. Sandra R. Murray, Assistant Professor II of Speech
Dr. Jerome Rockwood, Associate Professor of Speech
Mrs. Phoebe S. Schlanger, Assistant Professor II of Speech
Dr. Harold M. Scholl, Professor of Speech
Mr. Donald Sobolik, Assistant Professor II of Speech
Dr. Ann Seidler, Assistant Professor of Speech
Mrs. Elizabeth von Dreele, Assistant Professor of Speech
Mrs. Lillian Tannen, Secretary
Miss Felice Komisar, Graduate Assistant

Organizations

ADELPHES

President—Nancy Haverstick
Secretary—Doreen Salerno
Treasurer—Linda Biedermann
Historian—Alice Murray
Program Chairmen—Holly Slocum, Kathy Vladyka

AGORA

President—Bill Vrecenak
Vice-President—Dom Bizzarro
Treasurer—John Sico
Recording Secretary—James DeStefano
Corresponding Secretary—Richard C. Wuensch
Sergeants-at-Arms—Lawrence Coppola, Donald Blasi
Historian—Robert Gleason
I.F.C. Representatives—Mike Londino, Raymond Guarino
Alumni Secretary—William Gorski
Chaplain—Carmine Casciano
C.L.U.B. Representatives—Robert Lembo, Robert D'Ambrosia
Senior Advisor—Richard Davis
Social Chairmen—Nick Mattinata, Barney Fabbo

ALPHA CHI BETA

President—Patricia Brown
Vice-President—Elizabeth T. Roessner
Recording Secretary—Mary Ann Del Negro
Corresponding Secretary—Joyce Kuch
Treasurer—Maureen Graham
Alumni Secretary—Lorraine Kadar
Historian-Parliamentarians—Diane Atkins, Jane Gillen
I.S.C. Representative—Frances Ambrosino
C.L.U.B. Representative—Rita Gerard

ALPHA PHI OMEGA

President—Frank Suberati, Jr.
1st Vice-President—Robert Barth
2nd Vice-President—Stan Gurski
Recording Secretary—William McCloskey
Treasurer—William Lang
Historian—Howard Suckow
Corresponding Secretary—Robert Grace
Alumni Secretary—Robert Grace
Sergeant-at-Arms—Robert Grace

APHESTEON

President—Bruce DeYoung
Vice-President—James Lumley
Treasurer—Elizabeth Stafford
Secretary—Corliss Langer
Historian—Margaret Squier

BETA EPSILON TAU

President—Richard Immersi
Vice-President—Peter Rubolotta
Secretary—Robert Pfuelb
Treasurer—Henry Shaw
I.F.C. Representative—Joseph Butler
Alumni Secretary—Thomas Gannon
Historian—Jack Foster

CHEERLEADERS

Captain—Maureen Ross
Co-Captain—Lorraine DeCrosta

COLLEGE CHOIR

President—James Bender
Vice President—Joyce James
Treasurer—Jordan Denner
Secretaries—Barbara Schrek, Karen Miller, Carl Sala, Paul Shepherd
MOC Representative—Nancy Goldberg

COLLEGE LIFE UNION BOARD

Chairman—Jack Dennis
Vice-Chairman—Rosanne Bostonian
Corresponding Secretary—Susan Wasserman
Recording Secretary—Nadine Udall
Treasurer—Bob Martinez
Concert Committee—Terry McGlincy
Lecture Committee—Dennis Lynch
Publicity Committee—Cinema Committee
Publicity Committee—Danny Sullivan
Cinema Committee—Alan DaCunzo
Music and Art Committee—Ron Szabo
Recreation Committee—Andy Paterna
Homecoming Chairman—Lenny Elovitz
Human Relations Laboratory—Jo Ann Haigney
S.G.A. Representative—Bonnie Potter

COLLEGE ORCHESTRA

Acting President—Bruce Deisinger
Secretary—Bruce Deisinger
Property Manager—Jeffry Bleeke

CONCERT CHOIR

President—Bette Glenn
Librarian—Irene Elvin
Business Manager—Mary Ann Salek
M.O.C. Representative—Michael D'Andrea

COUNCIL ON INTERNATIONAL AND NATIONAL AFFAIRS

President—Richard Langheim
Vice President—Sharon Koval
Treasurer—Mary Ann Del Negro
Corresponding Secretary—Jackie Foster
Recording Secretary—Eileen Steele
Historian—Frank Cripps

DELTA ALPHA CHI

President—Paulette Pulichino
Vice President—Janet Bellomo
Treasurer—Anita Brodka
Corresponding Secretary—Phyllis Cernero
Recording Secretary—Lois Puzino
Historian—Linda Lloyd
Alumni Secretary—Terry West
Pledge Mistress—Barbara Flenner
I.S.C. Representative—MaryEllen Pacznyk
C.L.U.B. Representative—Pat Shockner

DELTA OMICRON PI

President—Inez Bonardi
Vice President—Minnie Harker
Treasurer—Diane Wendt
Recording Secretary—Lorraine Strollo
Corresponding Secretary—Trish Geiger
Historian—Donna Smith
Attendance Chairman—Diane Pombo
Alumni Secretary—Nancy Kell
Social Chairman—Diane Burcher
Sergeant-at-Arms—Pat Rork
I.S.C. Representative—Barbara Sternenberger
C.L.U.B. Representative—Mary Jean Agunsday

DELTA SIGMA CHI

President—Diane Bonanno
Vice-President—Marilyn Morey
Recording Secretary—Rosanne Butler
Corresponding Secretary—Elisabet Hildisch
Treasurer—Carol Schwartz
Parliamentarian—Karen Bailey
Historian—Christine Cioban
Alumnae Secretary—Mary Jane DeRusso
I.S.C. Representative—Mary Ann Kudrewicz
C.L.U.B. Representative—Margaret Squier

DELTA THETA PSI

President—Jacqueline Finegan
Vice President—Valerie Mulgrew
Corresponding Secretary—Phyllis Rusyn
Recording Secretary—Barbara Lenox
Treasurer—Judith Davis
Alumni Secretary—Carol Kuybida
Parliamentarian—Anita Garrity
Historian—Janet Smith
I.S.C. Representative—Eileen Bunten

DISTRIBUTIVE EDUCATION CLUB OF AMERICA

President—Patricia Territo
Vice President—Lois Schneider
Treasurer—John Bopp
Recording Secretary—Carol Mortellite
Corresponding Secretary—Patti-Sue Beirne
Historian—John Muehleisen
Parliamentarian—Ed Pugh
Reporter—Suzanne Hennessey

EPSILON PI TAU

President—Ron Szabo
Vice President—Bernard Holst
Treasurer—Russell Jabaut
Secretary—Gary Schmitz
Trustee—Dr. Carl Frankson
Co-Trustee—Mr. Charles Teryek

FENCING TEAM

President—Melanie Havryluk
Captain—Barbara Berte
Manager—Karen Van Bavel
W.R.A. Representative—Evelyn Haase

GALUMPH

Editor-in-Chief—Harry Freeman
Assistant Editors—Carol Becker, Andy Paterna
Make-up Editor—Cheryl Brocking
Art Editor—John Ord
Treasurer—John Lo Biondo
Business Manager—David Keutgen

GAMMA DELTA CHI

President—Charles Serson
Vice President—Steven Costic
Treasurer—Joseph Valenti
Recording Secretary—Myron Fouratt
Corresponding Secretary—Donald Hunter
Historian—Vito Scarpelli
Pledge Master—Michael Cleary
Sports Chairman—William Heaney

GAMMA THETA UPSILON

President—Cathy Benjamin
Vice President—John Ryder
Secretary—Elizabeth Best
Treasurer—Donald Nelson
Historian—William Finnerty

HOME ECONOMICS CHAPTER

President—Lenore Clemente
Vice President—Michelle Reilly
Treasurer—Janet Randon
Historian—Linda Shanney
Recording Secretary—Pat Otto
Corresponding Secretary—Kathy O'Malley

INDUSTRIAL ARTS GUILD

President—Jacob Faasse
Vice President—Robert Cottingham
Secretary—Thomas Domerski
Treasurer—Bruce Gould

INTER-FRATERNITY COUNCIL

President—Jim DiStefano
Vice President—George Chwastsyk
Secretary—Bob Mechler
Treasurer—John Korp

INTER-SORORITY COUNCIL

President—Joyce Grzybowski
Vice President—Ruth Paretzky
Recording Secretary—Dot Steffens
Corresponding Secretary—Evie Coleman
Treasurer—Mary Jane DeRusso
Historian—Sue Rogoff

IOTA GAMMA XI

President—Lorraine Majeski
Vice President—Carol Kramberg
Corresponding Secretary—Nancy Karsmarski
Recording Secretary—Karen Szymanski
Treasurer—Barbara Morley
Historian—Debbi Kounelias
Parliamentarian—Jackie Foster
Sergeant-at-Arms—Jackie Catalano
I.S.C. Representative—Gloria Beneduce
C.L.U.B. Representative—Rona Bauer

KAPPA DELTA PI

President—Bruce De Young
Vice President—Marcia Hawkins
Treasurer—Andrea Keybida
Corresponding Secretary—Judith Cilo
Recording Secretary—Suzanna Burian
Historian—Barbara Giordano

KAPPA PI

President—William Graziano
Vice-President—Dorothy Floyd
Secretary—Victoria Porretta
Treasurer—Dennis Marchelle

KAPPA RHO UPSILON

President—Susan Booraem
Vice President—Eileen Laracy
Treasurer—Sue Schneider
Recording Secretary—Stella Totaro
Corresponding Secretary—Sally Foster
Historian—Carol Todd
I.S.C. Representative—Jane Wilkins
Parliamentarian—Annette Varsaci
Alumni Secretary—Suzette Gibba
C.L.U.B. Representative—Carol Bednarek

KAPPA SIGMA RHO

President—Carol Moore
Vice President—Joyce Peluso
Treasurer—Trudy Garda
Recording Secretary—Connie Hyjek
Corresponding Secretary—Joanette Milazzo
I.S.C. Representative—Joan DeCecco
C.L.U.B. Representative—Arlette Murphy
Historian—Maria Campana
Alumnae Secretary—Wendy Black

LA CAMPANA EDITORIAL BOARD

Editor-in-Chief—Robyn Shand
Managing Editor—Anita Garrity
Business Manager—Joe Kloza
Communications Editor—Donna Irons
Seniors Editors—Susan Cahill, Donna Smith
Typing Editor—Judy Starrett
Literary Editor—Janey Troyano
Layout Editor—Dave Fogg
Photography Co-Ordinator—Bill Bily

LAMBDA CHI DELTA

President—Jeff Balkus
Vice President—Jim Goldsmith
Corresponding Secretary—Terry McGlincy
Recording Secretary—Sam Roseman
Treasurer—John Siry
Alumni Secretary—Joe Magrini
Historian—Larry Connolly
Sergeant-at-Arms—Charles Boud
Liaison Officer—John Korp

LAMBDA OMEGA TAU

President—Clare Murphy
Vice President—Denise Genthon
Recording Secretary—Dottye Floyd
Corresponding Secretary—Robin Applegate
Treasurer—Nell Rentschler
Historian—Michelle Bakay
C.L.U.B. Representative—Agnes Galli
I.S.C. Representative—Janet Ferriol
Publicity—Lyn Taylor
Social Chairman—Marcia Pancoast

LA TERTULIA ESPANOLA

President—Marie Acero
Vice-President—Valentin De la Guardia
Recording Secretary—Margarita Fernandez
Corresponding Secretary—Virginia Gonzalez
Treasurer—Rosa DiGiacomantonio
Historian—Alfredo Fanelli

LE CERCLE FRANCAIS

President—Danielle Schlegel
Vice-President—Allan Surpless
Corresponding Secretary—Valerie von Bleichart
Historian—Robert Torgensen
S.G.A. Representative—Nancy Cardoza
Treasurer—Greg Keller

MODERN DANCE CLUB

President—Kathy Martorelli
Vice-President—Pat Cameron
Secretary—Pauline Schrolez
Publicity Chairman—Linda Stevens

MONTCLAIR PROTESTANT COUNCIL

Senior Delegates—Bruce Deisinger, Clare Murphy, Marge Williams
Junior Delegates—Bob Demko, Karen Miller, Robyn Shand
Sophomore Delegates—Jane Bogossian, Ray Lindgren, Winnie Tarakajian
Freshman Delegates—Anne Martin, Jane Stack, Roger White
Chaplains—John Harms and Ray Bynum

MONTCLAIR STATE SPORTS CAR CLUB

President—Bob Braun
Vice-President—Mark Ashby
Treasurer—Harry Long
Secretary—Carol Tanner
Rally Co-Ordinator—Bob Kriney
Historian—Ted Ziemba
Publicity Director—Pat Shockner
Sergeant-at-Arms—John Abella
Liaison Officer—Norm Jacobson
Competitions Co-Ordinator—Ralph Verderano
Social Co-Ordinator—Ed Raymond
Advisors to the President—Zeke Rodriguez, Dan Kunz

MONTCLARION

Editor-in-Chief—Ernest Jaeger
Managing Editor—Janet Caruso
Business and Advertising Manager—Barbara Zaloga
News Editors—Nina D'Amico, Miriam Taub
Features Editors—Robert Meehan, Steve Rahn
Sports Editor—Thomas Gannon
Make-up Editor—Stanley Gurski
Copy Editor—Joan Dushanko
Research Editor—Janice Parolie
Typing Editor—Carmela Shaw
Photography Editor—Arthur Erickson
Circulation and Exchange Editor—Daphne Pontsiaka

MUSIC ORGANIZATIONS COMMISSION

Concert Manager—Robert Oliphant
Publicity Chairman—Marilyn Morey
Treasurer—William May
Secretary—Nancy Goldberg
S.G.A. Representative—Michael D'Andrea

MU SIGMA

President—Sharon Stewart
Vice President—Amy Stewart
Corresponding Secretary—Lynn Fallender
Recording Secretary—Karen Thiele
Treasurer—Ruth Swenson
Alumnae Secretary—Franka Alberte
Parliamentarian—Cindy Ravotta
Historian—Lillian Mabee
I.S.C. Representative—Kathy Hollup
S.G.A. Representative—Edie McErlean
C.L.U.B. Representative—Bonnie Cernigliaro

NEWMAN APOSTOLATE

President—Nick Calamusa
Publicity—Linda Cifelli
Education—Nina D'Amico
Treasurer—Frederick Funk
Social Action—Mari-Jo Marra
Alumni—Joyce Muski
Secretary—Barbara Rash
Liturgy—Eileen Steele
Newman House—Elba Rodriguez

OFF-CAMPUS ADVISORY BOARD

OFFICERS 1967-1968

Chairman—Janet Yates
Secretary—Judy Breslow

OFFICERS CLASS OF 1968

President—Ernest Jaeger
Vice-President—Terry Bowman
Treasurer—Brad Lakefield
Secretary—Kathy Bruno
S.G.A. Representatives—Pene Lattimer, Leonard Elovitz

OFFICERS CLASS OF 1969

President—Don Usherson
Vice President—Harry Kuhn
Secretary—Linda Hansen
Treasurer—Jo-Ellen Greenberg

OFFICERS CLASS OF 1970

President—Richard Stefanik
Vice President—Carlene Cheatam
Treasurer—John Burke
S.G.A. Representatives—Ita Odra, Barbara Stickel

OFFICERS CLASS OF 1971

President—Robert Santin
Vice President—Sharon Lameo
Secretary—Barbara Ann Richards
Treasurer—Jeff Snyder
S.G.A. Representatives—Jerry Benn, Michael Andrea

OMEGA CHI

President—Paul Perna
Vive-President—Lou DeCongelio
Recording Secretary—Bill Stanton
Corresponding Secretary—Steve Bevens
Treasurer—Peter Capezio

PHI BETA LAMBDA

President—Diane Olkowski
Vice-President—Larry Ridpath
Recording Secretary—Trudi Scheurer
Corresponding Secretary—Regina Nicosia
Treasurer—Ed Stevens

PHI EPSILON KAPPA

President—James Downing
Vice-President—John Lyons
Secretary—Roy Ballinger
Treasurer—Howie Behnke
Sergeant-at-Arms—Bob Hurley
Guide—Mike Fratello
Historian-Editor—Bob Seiler

PHI LAMBDA PI

President—Louis C. Calderone
Vice-President—Larry Lefke
Treasurer—James Santonier
Recording Secretary—Howard Strouse
Corresponding Secretary—Thomas Zaccone
Sergeant-at-Arms—Kendall Leer

PHI MU ALPHA SINFONIA

President—Bruce Deisinger
Vice-President—Richard Schenck
Corresponding Secretary—Edmund Moderacki
Recording Secretary—Michael D'Andrea
Treasurer—Gene Saks
Historian—Joe Lawlor
Warden—Edward McKee
Alumni Secretary—Carl Sala

PHI SIGMA EPSILON

President—Gary Hellwig
Vice-President—Greg Kidd
Recording Secretary—Kevin Davis
Treasurer—Allen Comba
Corresponding Secretary—Doug Braunsdorf
Sergeant-at-Arms—David Malseed
Delegate at Large—Rick Schwarz
Historian—Ken Jackson

PI DELTA PHI

President—John DeMado
Vice-President—Judy Daniels
Secretary—Sheila Stein
Treasurer—Joanne Hartman

PI GAMMA MU

President—Scott Gordon
Vice-President—Ruth Rawicz
Secretary—Betty Best
Treasurer—Anne Stillman

PSI CHI

President—Mike Orfe
Vice-President—Tom Cantalice
Treasurer—Drew Stevens
Recording Secretary—Bill Flynn
Corresponding Secretary—Dave Van De Verde
Social Chairman—Mike Cauda
Sergeant-at-Arms—Ed Pugh
Music Director—Jack Pignetello
Art Directors—Charlie Tricolli, Gary Megill
I.F.C. Representative—George Chwastyk
Club Director—George Malanga

QUARTERLY

Editor-in-Chief—Paul Larsen
Literary Editor—Joanne Haigney
Art Editors—Chuck Savano, Bob Pfuelb, Don Bradford
Submissions Editor—Peg Broadwater
Chapbook Editor—Jim Bussing
Business Manager—Richard Immersi

RUSS HALL HOUSE COMMITTEE

President—Kathleen Donovan
Vice-President—Lynne Sprigman
Secretary—Janet Olish
Treasurer—Donna Agnoli
2nd Floor Representative—Bonnie Bascone
3rd Floor Representatives—Elaine Ianniello, Jane Militana
4th Floor Representatives—Bobbie Womack, Claire Robbins

SENATE

President—Leonard H. Elovitz
Vice-President—Terry Phillpott
Secretary—Jack Dennis
Treasurer—Ron Szabo
Alumni Secretary—Alan Dacunzo
Liaison—Bob Hillenbrand
Historian—David Fogg

SIGMA ALPHA ETA

President—Beverly Lichtenberg
Vice-President—Theresa Pabon
Recording Secretary—Marcia Landa
Corresponding Secretary—Evelyn Gehring
Treasurer—William Bray
Historian—Andrew Lees

SIGMA DELTA PHI

President—Diane Sheehan
Vice-President—Sandi Rygiel
Treasurer—Christie Hanfman
Recording Secretary—Sue Adams
Corresponding Secretary—Andrea Keybida
Social Chairman—Marti Sender
Alumni Secretary—Linda Verdi
S.G.A. Representative—Suzanne Walsh
I.S.C. Representative—Carol Spicer
C.L.U.B. Representative—Rina Zoppe

SIGMA ETA SIGMA

President—Robert R. Milwicz
Vice President—Robert Leonard
Recording Secretary—Judy Cilo
Corresponding Secretary—Carolann Siebert
Treasurer—Clem Concodora

SIGMA THETA EPSILON

President—Angie Byrd
Vice-President—Diane Tomczak
Recording Secretary—Sandi Oglesby
Corresponding Secretary—Brenda Cutts
Treasurer—Sandy Greene
Historian—Yvonne Patterson
Parliamentarian—Wendy Kaufman
I.S.C. Representative—Jean Schiller

STAR OF DAVID

President—Arnold Wishinsky
Vice-President—Ruth Rauricy
Treasurer—Ellen Sandkerg
Secretary—Judith Breslow

STONE HALL DORMITORY COUNCIL

President—Ed Pugh
Treasurer—Drew Stevens
Secretary—Bruce Deisinger

STUDENT EDUCATION ASSOCIATION OF MONTCLAIR

President—Robert Grace
Vice-President—Robert Meehan
Treasurer—James Murray
Secretary—Rita Gerard

STUDENT GOVERNMENT ASSOCIATION, INC.

President—Thomas Stepnowski
Vice-President—Robert Hillenbrand
Secretary—Bonnie Marranca
Treasurer—Janice Dime
Attorney General—Joseph Kloza

SYMPHONIC BAND

President—Delford Jones
Secretary—Clare Murphy
M.O.C. Representative—Mike D'Andrea
Librarian—Marge Williams

TAU LAMBDA BETA

Supreme Tau—Richard Kobrin
Vice Tau—Robert Fleischer
Scribe—James Morello
Lambda Literian—John Dantoni
Beta Pretorian—Frank Mento
C.L.U.B. Representative—Robert Fleischer
S.G.A. Representative—Bill Spooner, Don Ross
I.F.C. Representative—Don Ross, John Dantoni

TAU OMEGA PHI

President—Enrico Cannataro
Vice-President—John Gardi
Secretary—Gerry McDonald
Corresponding Secretary—Bill Sabbers
Treasurer—Joe Manzella
Historian—Frank Rossi
I.F.C. Representative—Jim Smith
Sergeant-at-Arms—Alan Bogdziewicz

TAU SIGMA DELTA

Chancellor—Bob Mechler
Vice Chancellor—Tony Cahill
Treasurer—Rich Mancini
Recording Secretary—Greg DeCinque
Corresponding Secretary—Carl Hower
Parliamentarian-Historian—Ray Chapman
Sergeant-at-Arms—Joe Switras
Pledge Master—Jack DeMado
C.L.U.B. Representative—Jim Sullivan
Alumni Chairman—John Duggan

THETA CHI RHO

President—Nancy Marcinkus
Vice-President—Pat Compton
Treasurer—Lillian Schwarz
Recording Secretary—Jeanne Frank
Corresponding Secretary—Danette Desmond
Alumni Chairman—Arleen Sebastian
Historian—Donna Droste
C.L.U.B. Representative—Sandy Pietranski
Parliamentarian—Sophie Ziomek
S.G.A. Representative—Barbara DeAngelis
I.S.C. Representative—Joan McCafferty

TWIRLERS

Captain—Cyndi Morton
Co-Captain—Lorraine Mergner

VOICE OF MONTCLAIR STATE

Chairman of the Board—Lester Anderson
Vice Chairman—David Kerr
Secretary—Ellen Connelly
Business Manager—Larry Ridpath
Station Manager—John Finegan
Chief Engineer—Bruce Gould
Program Director—Leslie Hair
Commuter Chronicle Editor—Lynn MacPherson
Sales Manager—Ronald Bozarth

WEBSTER DORM COUNCIL

President—Charles Serson
Secretary—Anthony Muller
Treasurer—Ralph Miller
Senior Representative—Joseph Krenetsky
Sophomore Representative—Thomas Warren
Freshman Representatives—Bob Mondrone, Nick Pizulli
Wing Representative—Thomas Testa, William Faulhaber, Ronald Szabo
Social Chairman—Ernst Jaeger

WOMEN'S RECREATION ASSOCIATION

President—Jeannette Klemens
Vice-President—Lynn MacPherson
Secretary—Sandy Robertson
Treasurer—Marilyn Burke

YOUNG REPUBLICANS

President—Lester Anderson
Vice-President—John Gallinot
Secretary—Carol Fabian
Treasurer—Brenda Gaupp

ACKNOWLEDGMENTS

Countless memories of hard work and co-operation are found in the pictures and words of the 1968 *La Campana*. I extend sincere gratitude to those people who have made this experience valuable to me. Special thanks:

To Mr. James Pettegrove for his enthusiasm, support, and understanding.

To Mr. Ralph Smith for his time, knowledge, patience, and good humor.

To Delma Studios for their photographic work.

To Anita Garrity for her good sense of organization, her cheery smile, and endless labor.

To Dave Fogg for his feeling of the aesthetic and his ability to express "the handsome."

To Donna Irons for keeping communications lines open.

To Nikki, Dawn, Joyce, Bunny, Nancy, Bill, and Billy for their moral support and for being there.

R.S.

This Yearbook Printed by ICKES ANNUALS, INC., CLIFTON AND NUTLEY, NEW JERSEY